

MAY 25 1979

GREENVILLE CO. S. C.
MAY 25 11 24 AM '79
DONNIE S. TANKERSLEY
R.M.C.

MICROFILMED

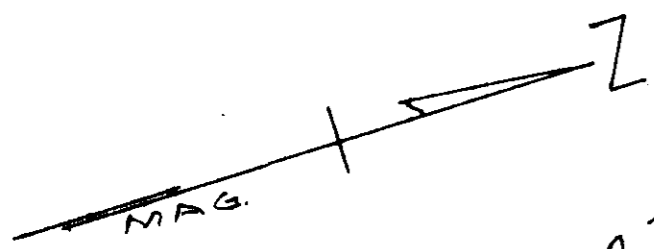

OLD I.P.

S 27 - 46 E 226.2'

S 26 - 57 W 422.3'

S 7 - 04 W 118.6'

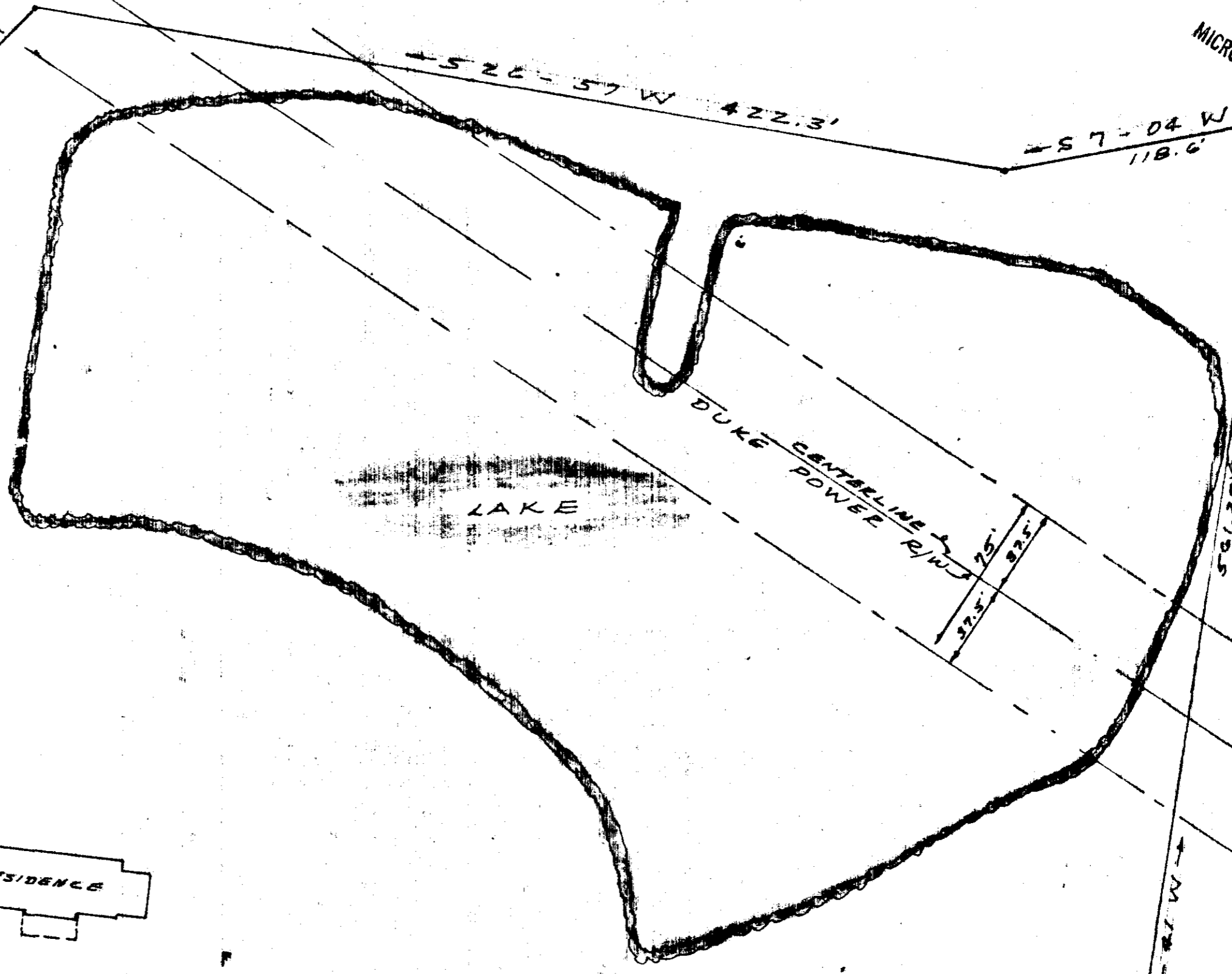

COLLINS

S 58 - 48 E 565.86'

133' APROX.

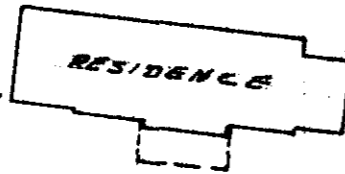

9.2 ACRES

N 63 - 21 W

GUNTER

10.8' 81.1' 51.4' 101.1' OLD I.P.
N 11 - 16 E - 180.2'

N 6 - 42 E - 468.5'
PARKINS LAKE ROAD

34804

6-V 100

PROPERTY OF
J. HAMILTON STEWART III
BLANCHE I. STEWART
GREENVILLE, S.C.
MAY 21, 1979 SCALE 1"=50'

THIS IS TO CERTIFY THAT THIS IS AN ACCURATE MAP OF AN ACTUAL SURVEY MADE BY ME AND THAT THE BUILDING AND PROPERTY LINES ARE AS SHOWN HEREON.

SURVEY BY CLARKSON SURVEYING
H. C. Clarkson, Jr.
SCRLS. N° 2589

RE: 1. LAT #7 - PARKINS LAKE SW. - 04-37
2. 0880 800K 493 - PAGE 244
3. " " 873 - " 437

GCTO ----- 3 MY 25 79 1822

3.0001