

FILED
GREENVILLE, CO. S. C.
MAY 15 2 08 PM '79
DONNIE S. TANKERSLEY
R.M.C.

NOTES:

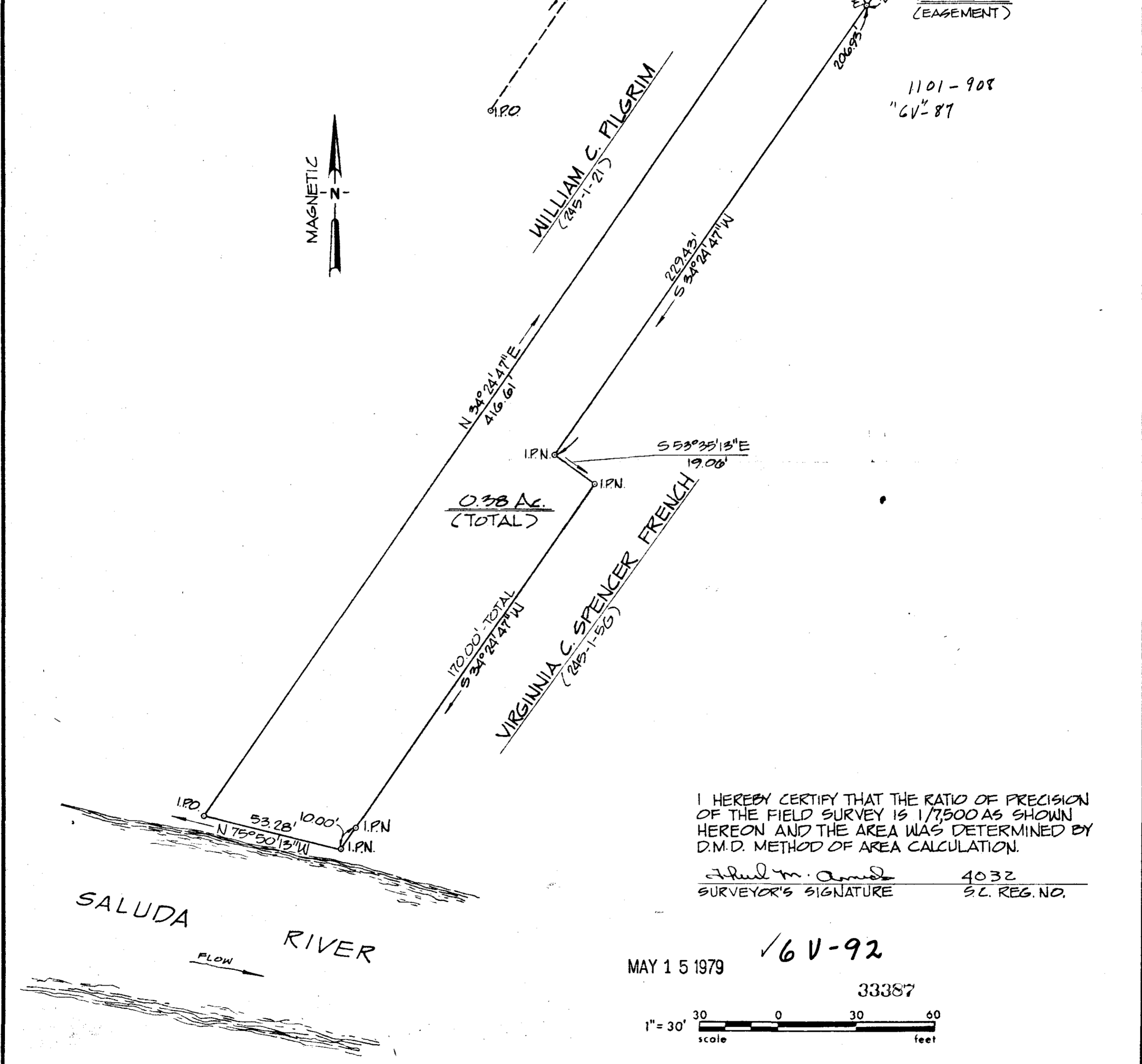

I HEREBY CERTIFY THAT THE RATIO OF PRECISION OF THE FIELD SURVEY IS 1/7,500 AS SHOWN HEREON AND THE AREA WAS DETERMINED BY D.M.D. METHOD OF AREA CALCULATION.

Arthur M. Amund 4032
SURVEYOR'S SIGNATURE S.C. REG. NO.

MAY 15 1979 16V-92
33387
1" = 30' scale

REV.	DATE	BY	DESCRIPTION	APP.
1	4/16/79	WHP	ADDED EASEMENT (0.01 AC.) AT AVICEDALE DR.	<i>[Signature]</i>
0	3/20/79	WHP	ISSUED FOR REVIEW	<i>[Signature]</i>
REVISION				

A SURVEY FOR:

PARKER SEWER AND FIRE SUBDISTRICT

GREENVILLE COUNTY, SOUTH CAROLINA

enwright associates, inc.
engineers planners surveyors
GREENVILLE, SOUTH CAROLINA

WHP	TMA	TMA	FILE	RETIRED
DRAWN	DESIGN	CHECK		
3/20/79	1" = 30'	SCALE	DWG NO.	77003