

NOTES:

MICROFILMED

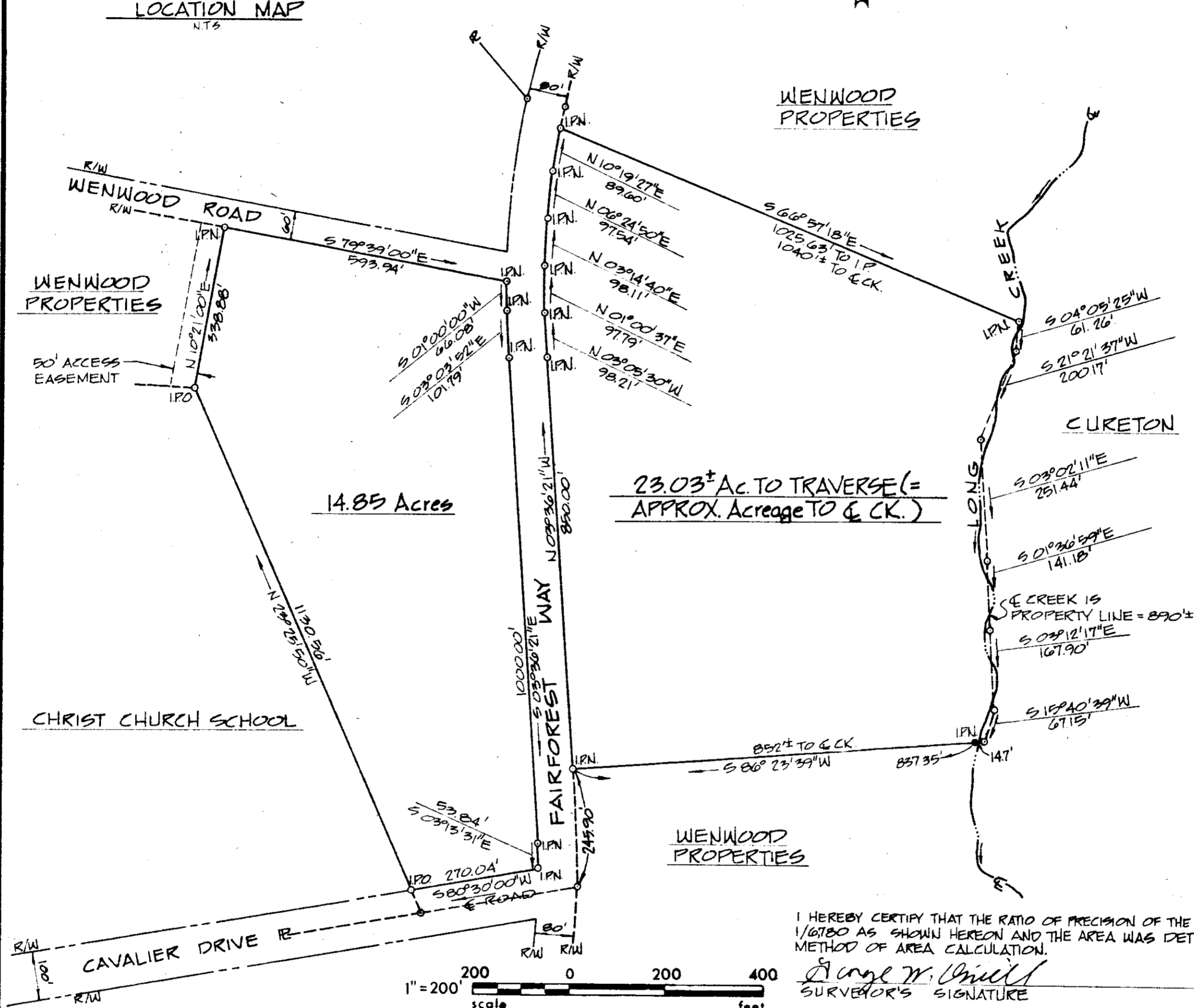

A tract of land containing 14.85 acres and lying in Greenville County, State of South Carolina, and more particularly described as follows:

Beginning at an iron pin at the intersection of the northern right-of-way of Cavalier Drive with the western right-of-way of Fairforest Way, said right-of-ways being 100 feet in width and 80 feet in width, respectively; thence along the northern right-of-way of Cavalier Drive S 80°-30'-00"W - 270.04' to an iron pin and property of Christ Church School; thence along the property line of Christ Church School N 23°-25'-50"W - 1130.56' to an iron pin; thence along the east side of a 50' access easement to Christ Church School, N 10°-21'-00"E - 338.88' to an iron pin on the southern right-of-way of Wenwood Road, said right-of-way being 60 feet in width; thence along southern right-of-way of Wenwood Road S 79°-39'-00"E - 593.94' to an iron pin on the western right-of-way of Fairforest Way; thence southerly along the western right-of-way of Fairforest Way the following bearings and distances: S 01°-00'-00"W - 66.08' to an iron pin; thence S 03°-03'-52"E - 101.79' to iron pin; thence S 03°-36'-21"E - 1000.00' to iron pin; thence S 03°-13'-31"E - 53.84' to an iron pin and point of beginning.

23.03± AC. TO TRAVERSE (= APPROX. Acreage TO C.C.K.)

I HEREBY CERTIFY THAT THE RATIO OF PRECISION OF THE FIELD SURVEY IS 1/22,240 & 1/6780 AS SHOWN HEREON AND THE AREA WAS DETERMINED BY THE D.M.D. METHOD OF AREA CALCULATION.

George W. Orvell
SURVEYOR'S SIGNATURE

7382
S.C. REG. NO.

A tract of land containing 23.03 acres, more or less, and lying in Greenville County, State of South Carolina, and more particularly described as follows:

Beginning at a point where the center line of Cavalier Drive extended intersects the eastern right-of-way of Fairforest Way, said right-of-way being 80 feet in width, thence in a northerly direction 245.9 feet along the east right-of-way of Fairforest Way to an iron pin and true point of beginning; thence continuing northerly along the right-of-way of Fairforest Way the following bearings and distances N 03°-36'-21"W - 850.00' to an iron pin; thence N 03°-05'-30"W - 98.21' to an iron pin; thence N 01°-00'-37"E - 97.79' to an iron pin; thence N 03°-14'-40"E - 98.11' to an iron pin; thence N 06°-24'-50"E - 97.54' to an iron pin; thence N 10°-19'-27"E - 89.60' to an iron pin and property line of Wenwood Properties; thence along property line of Wenwood Properties S 66°-57'-18"E - 1040', more or less, to center of Long Branch Creek; thence southerly along center of Long Branch Creek 890', more or less to property of Wenwood Property; thence leaving creek S 86°-23'-39"W - 852', more or less, to an iron pin and point at beginning.

FILED
GREENVILLE CO. S. C.
MAY 7 2 06 PM '79
DONNIE S. TANKERSLEY
R.M.C.

32110

MAY 7 1979

16-V-88

REV.	DATE	BY	DESCRIPTION	APP.
0	4/10/79	WHP	ISSUED FOR REVIEW	

A SURVEY FOR:
EDWARD ROSE ASSOCIATES, INC.
GREENVILLE CO., SOUTH CAROLINA

enwright associates, inc.
engineers planners surveyors
GREENVILLE, SOUTH CAROLINA

WHP TMA TMA FILE RETIRED
DRAWN DESIGN CHECK
4/16/79 1"=200'
DATE SCALE DWG. NO. 79017