

FILED
GREENVILLE CO. S. C.

MAR 28 4 27 PM '79

DONNIE S. TANKERSLEY
R.M.C.

RUBY E. MARTIN & CARY F. & JOYCE M. PORTER
W. 609-33 D. B. 270-89

LAURA M. & SARAH D. JONES
D. B. 569-545 & 963-345

SARAH D. & LAURA M. JONES
D. B. 505-431 PLAT. PROP. HENRY Z. JONES ET AL. BY PIEDMONT ENG. SER., NOV. 1954

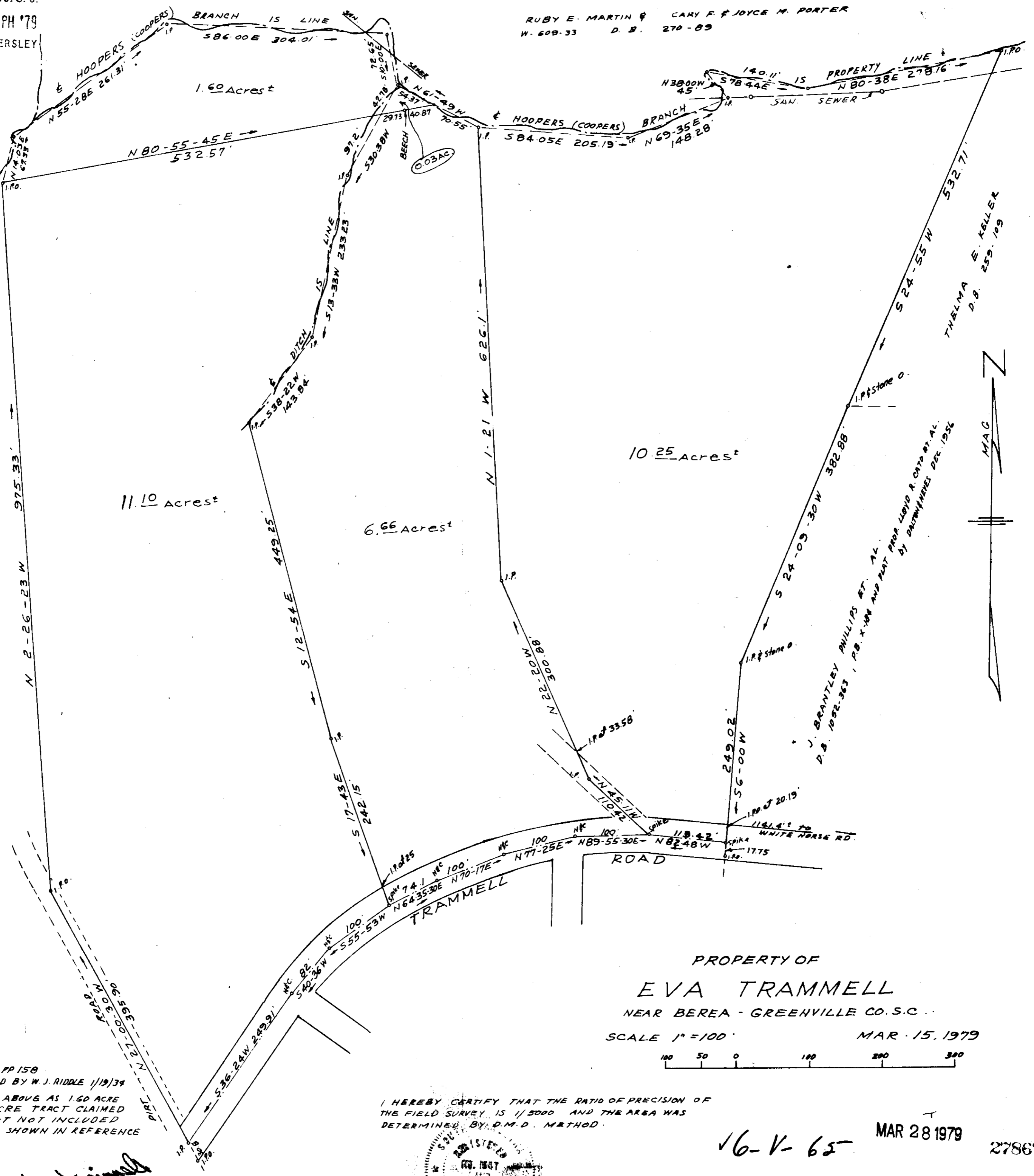

REF: DEED BOOK 200 PP 158
PLAT. PROP. OF M. N. WARD BY W. J. RIDDLE 1/19/34

NOTE: AREA SHOWN ABOVE AS 1.60 ACRE TRACT AND 0.03 ACRE TRACT CLAIMED BY TRAMMELL BUT NOT INCLUDED IN DEED OR PLAT SHOWN IN REFERENCE ABOVE.

I HEREBY CERTIFY THAT THE RATIO OF PRECISION OF THE FIELD SURVEY IS 1/5000 AND THE AREA WAS DETERMINED BY D.M.D. METHOD.



D. S. Tankersley - Reg. L.S. 1347 - 718 Lowndes Hill Rd. - Greenville, S. C.