

MICROFILMED

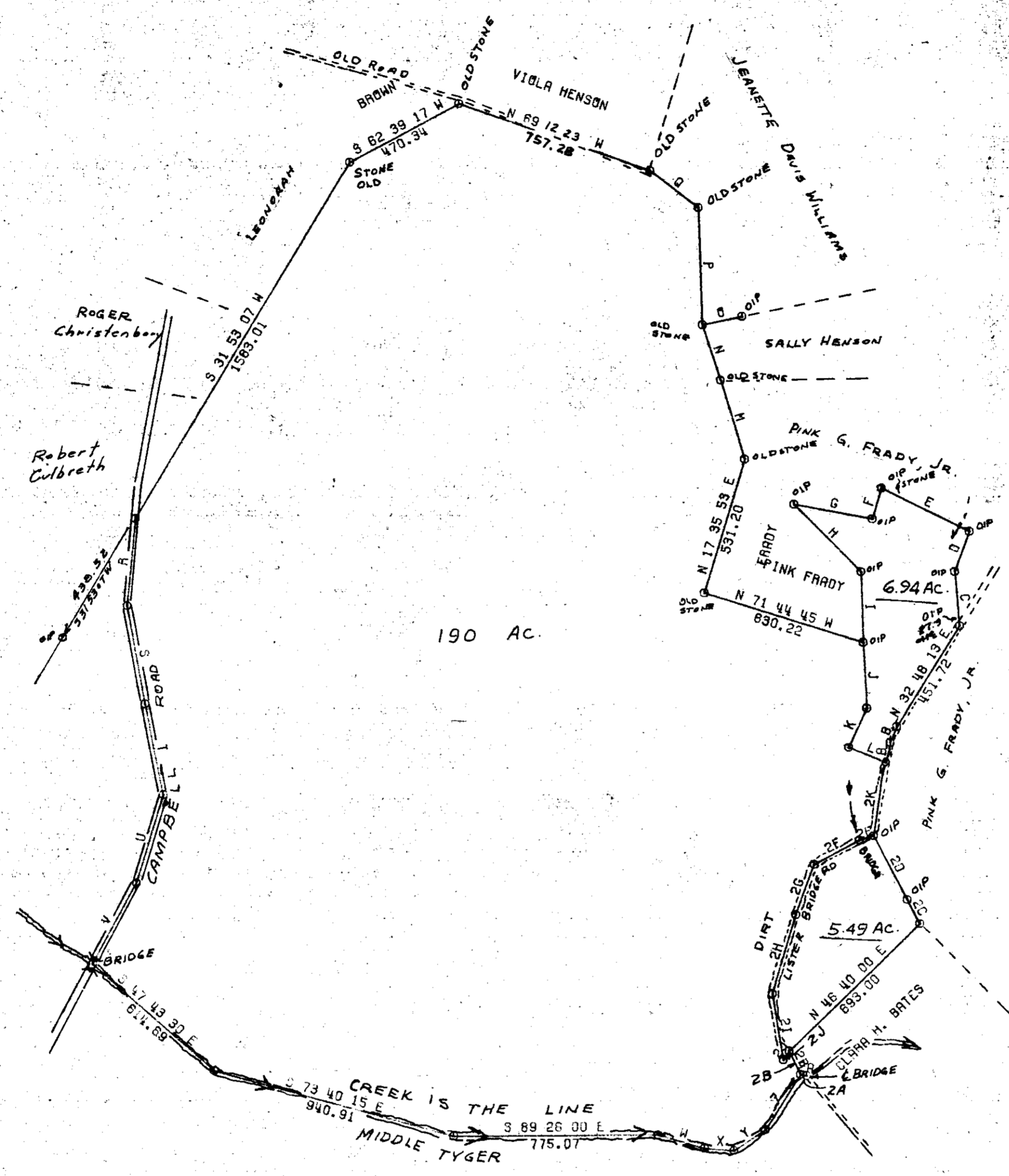
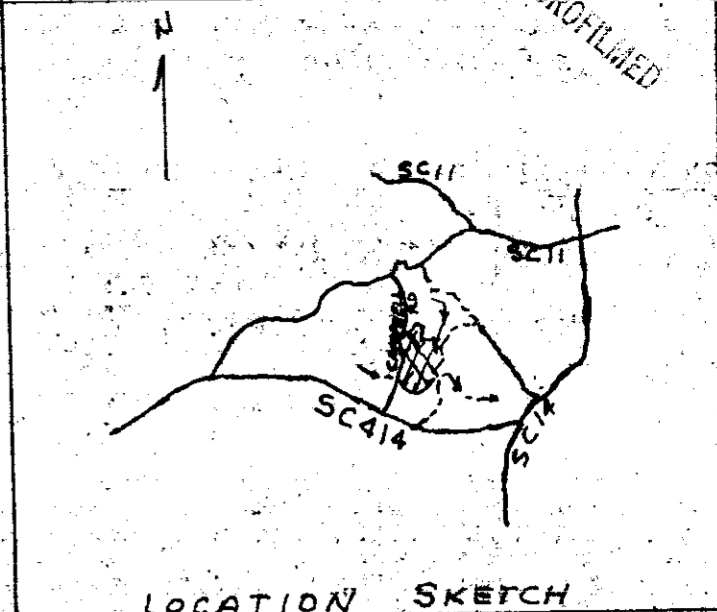

LINE	BEARING	LENGTH
A	N 08 06 55 E	81.36
B	N 23 03 55 E	65.47
C	N 04 03 21 E	206.90
D	N 21 00 00 E	162.59
E	N 82 53 43 W	372.47
F	S 17 32 05 W	122.25
G	N 78 28 35 W	301.44
H	S 43 46 55 E	360.96
I	S 00 49 06 E	268.31
J	S 02 15 00 E	250.14
K	S 25 30 00 E	165.00
L	S 66 15 00 E	159.59
M	N 15 47 35 E	314.13
N	N 16 57 36 E	220.99
O	N 78 45 08 E	153.05
P	N 00 59 00 W	447.11
Q	N 51 04 12 W	231.50
R	N 06 18 45 E	339.01
S	N 08 21 05 E	378.46
T	N 10 18 05 E	353.40
U	N 17 53 55 W	352.06
V	N 29 12 45 E	343.98
W	N 72 35 15 E	163.49
X	N 84 42 55 E	142.39
Y	N 56 58 15 E	248.87
Z	N 33 13 30 E	23.29
AA	N 24 20 00 W	100.00
BB	N 26 45 30 W	102.84
CC	N 26 45 30 W	274.16
DD	N 73 52 54 W	56.35
EE	N 82 35 45 W	195.64
FF	N 20 20 20 E	201.81
GG	N 17 29 45 E	312.71
HH	N 08 30 15 E	254.86
II	N 33 58 12 E	39.43
JJ	N 09 11 00 E	270.30

Note: Information is not clear as to the owner of 5.49 Ac. Tract. Mrs. Bates claims the tract. Ref. Plat Bk. A, Page 527 by J. H. Atkins, 11-8-1911 Ref. Deeds Bk 573, P 463 2 1/2 Ac.

FILED
GREENVILLE CO. S.C.
MAR 23 4 52 PM '79
DONNIE S. TANKERSLEY
R.M.C.

THIS PLAT IS NOT A SUBDIVISION AS DEFINED BY THE GREENVILLE COUNTY SUBDIVISION REGULATIONS.
3/23/1979 *Anthony B. Cullis*
Chairman, Secretary, or Director of Planning.
Greenville County Planning Commission

✓ 6V-64 ✓

27403

MAR 23 1979

JOHN H. WELBORN & CO.

ACREAGE - 202. Ac. Total
PLAT OF UNBALANCED TRAVERSE
PRECISION OF FIELD SURVEY - 1:13730
SCALE 1 IN. = 400 FT.

DATE: FEBRUARY 28, 1979
STATE OF SOUTH CAROLINA
COUNTY OF GREENVILLE
TOWNSHIP OF GLASSY MOUNTAIN

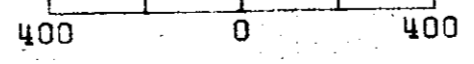

PLAT PREPARED FOR
CATAWBA TIMBER CO.
W. L. STAGGS ESTATE
CNC NO. 2392

ACCURACY CERTIFIED
John H. Welborn
JOHN W. WELBORN RLS#5773
PHONE 223-5903

NOTE: ALL CORNERS MARKED BY IRON PINS UNLESS OTHERWISE INDICATED
FIELD WORK BY DAN PROCTOR

GCTO - 3 MAR 23 79 1537

3.0001