

FILED  
GREENVILLE CO. S. C.  
DEC 5 4 57 PM '78  
DONNIE S. TANKERSLEY  
R.M.C.

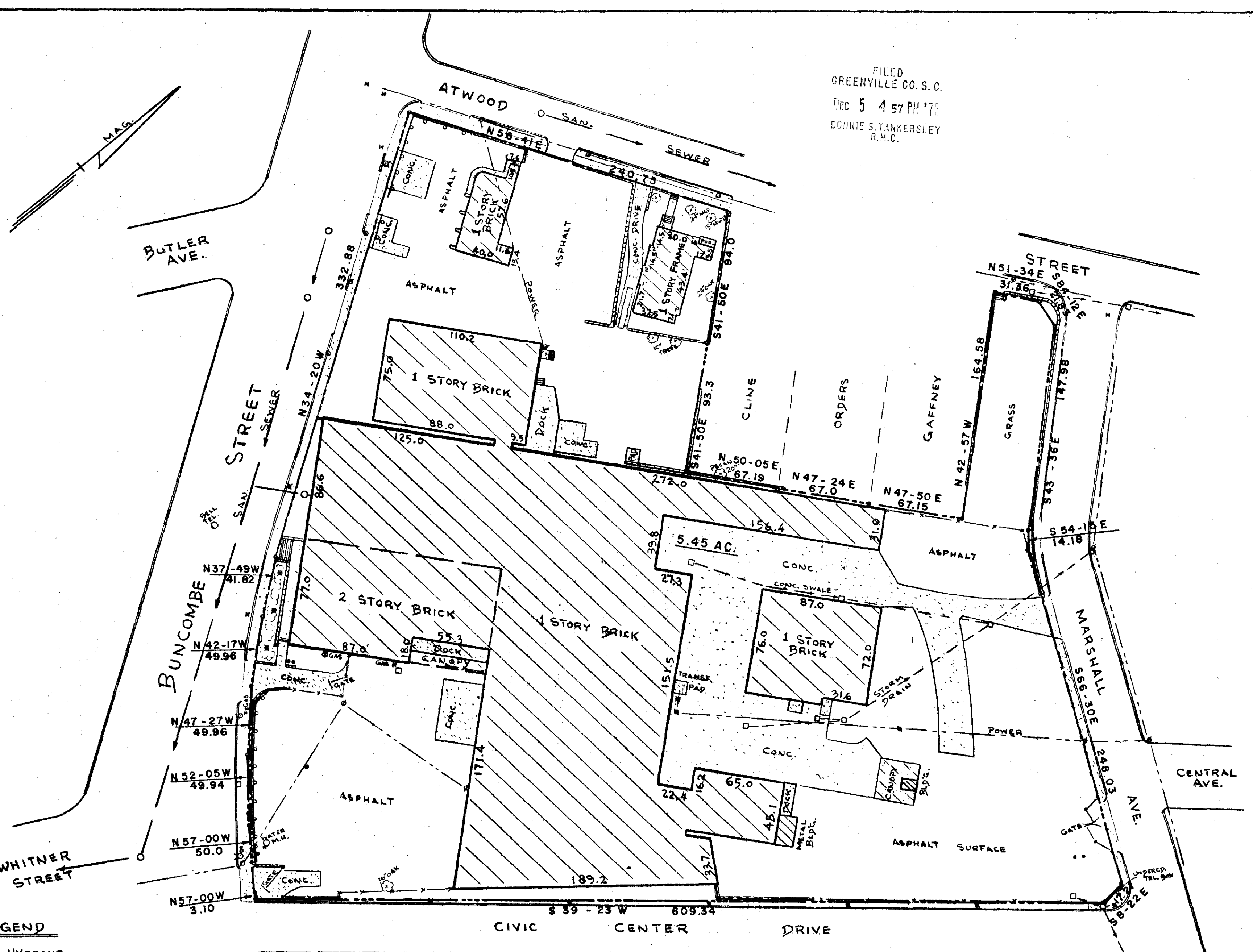
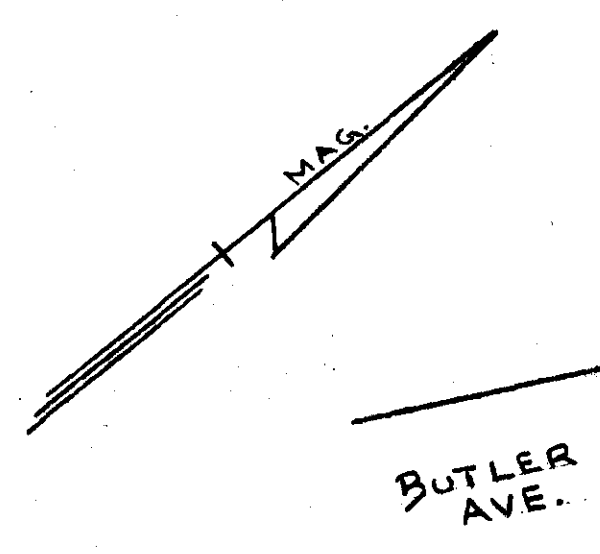

**LEGEND**

- ⊗ FIRE HYDRANT
- ⊕ WATER VALVE UNLESS SHOWN AS GAS
- ⊙ WATER METER UNLESS SHOWN AS GAS
- MAN HOLE
- CATCH BASIN
- ⊗ POWER AND OR TEL. POLE
- ⊗ LIGHT POLE
- ⊗ TRAFFIC CONTROL BOX
- FILL CAP UNDERGD. TANK
- ===== WALL
- ===== CURB
- ===== GUARD RAIL
- FENCE
- PROPERTY LINE

**CERTIFICATION** - TO ALL PARTIES INTERESTED IN TITLE TO PREMISES SURVEYED: THIS IS TO CERTIFY THAT THE SURVEY WAS ACTUALLY MADE ON THE GROUND AS PER RECORD DESCRIPTION AND IS CORRECT; THAT THERE ARE NO ENCROACHMENTS EITHER WAY ACROSS PROPERTY LINES, EXCEPT AS SHOWN.

*Donnie S. Tankersley*  
S.C. REG. LAND SURVEYOR NO. 3616

SURVEY FOR  
**COCA-COLA BOTTLING OF GREENVILLE, INC.**  
GREENVILLE, S. C.  
SCALE 1"=50' DEC. 3, 1978

17882  
DEC 5 1978

✓6V-31

PIEDMONT ENGINEERS ARCHITECTS & PLANNERS  
GREENVILLE, S. C.