

FILED  
GREENVILLE CO. S. C.  
OCT 3 2 53 PM '78  
DORRIS S. TANKERSLEY  
R.H.C.

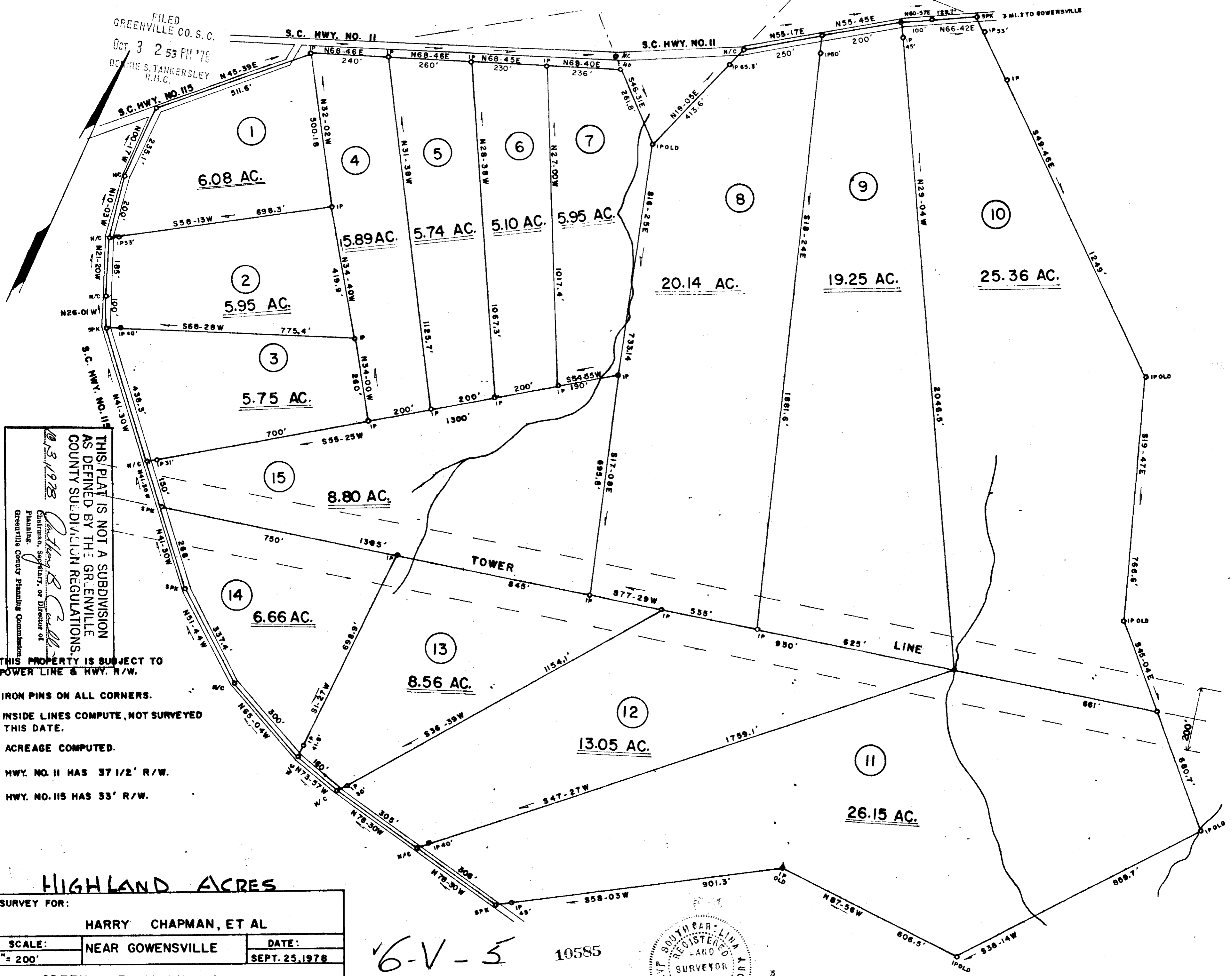

THIS PLAT IS NOT A SUBDIVISION AS DEFINED BY THE GREENVILLE COUNTY SUBDIVISION REGULATIONS.

THIS PROPERTY IS SUBJECT TO POWER LINE & HWY. R/W.

- IRON PINS ON ALL CORNERS.
- INSIDE LINES COMPUTE, NOT SURVEYED THIS DATE.
- ACREAGE COMPUTED.
- HWY. NO. II HAS 37 1/2' R/W.
- HWY. NO. 115 HAS 33' R/W.

**HIGHLAND ACRES**

SURVEY FOR:		
HARRY CHAPMAN, ET AL		
SCALE:	NEAR GOWENSVILLE	DATE:
1" = 200'		SEPT. 25, 1978
GREENVILLE COUNTY, S. C.		
JAMES V. GREGORY, R.L.S. RT. 3 - CAMPOBELLO, S. C.		E/C: 1/4,500

16-V-5 10585

