

FILED
GREENVILLE, CO. S. C.

SEP 20 10 06 AM '78

BONNIE S. TANKERSLEY
R.M.C.

MICROFILMED

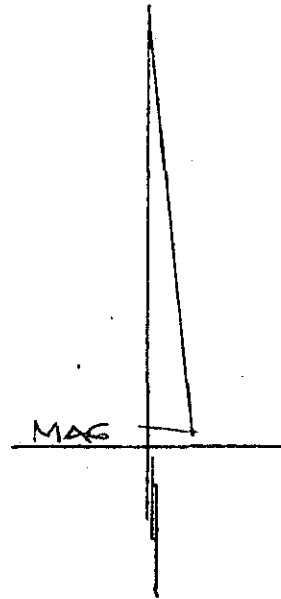
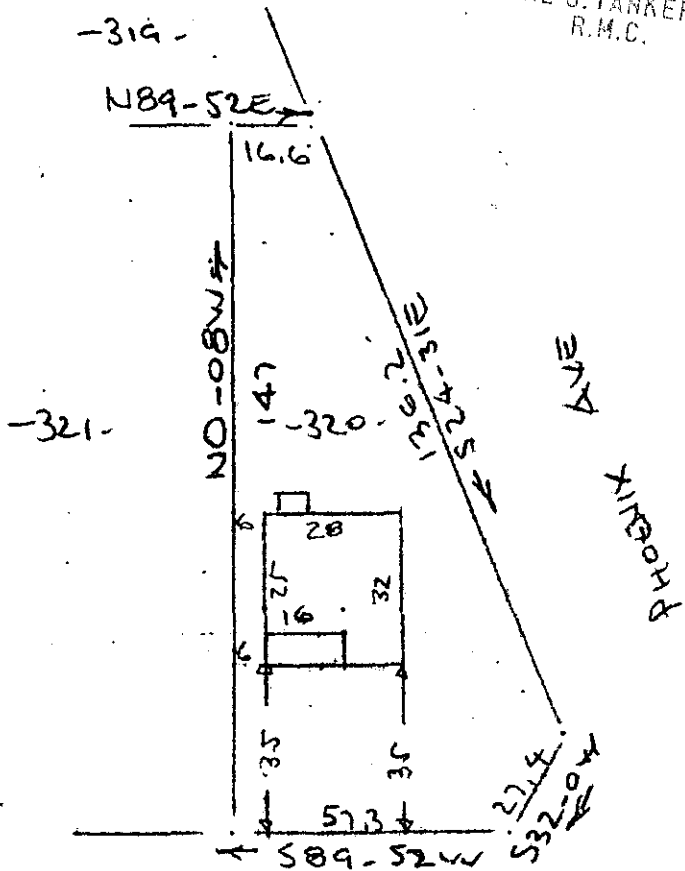

NOTE: Improvements on this lot are not in a flood hazard area.

PACIFIC AVE
WATER & SEWER IN ST. & W.

PROPERTY OF

~~WONG~~ EDWARD JACKSON & DEBRA ANN REID
GREENVILLE S. C.
SCALE: 1" = 40' 6 SEPT. 1978

This is to certify that on the 6th day of Sept. 1978, I surveyed the property shown on this plat, being known as lot 320 on plat of PLEASANT VALLEY and recorded in the RMC Office Greenville County, S.C., in Plat Book "P" at Page 114; and that the property lines, walls and buildings are as shown hereon, and that the walls and buildings located on said lot do not encroach or project on adjacent street or property, and that no adjacent walls or buildings encroach or project on said premises, and no power lines cross this property except as shown hereon.

9129

✓ 6 T-62 SEP 20 1978

R. B. Bruce, RLS #1952-1052

CAROLINA SURVEYING COMPANY
112 Manly St. SE 20 78 924
Greenville, S. C.

