

MICROFILMED

FILED
GREENVILLE CO. S. C.
SEP 18 7 48 PM '71
DOWIE S. TANKERSLEY
R.M.C.

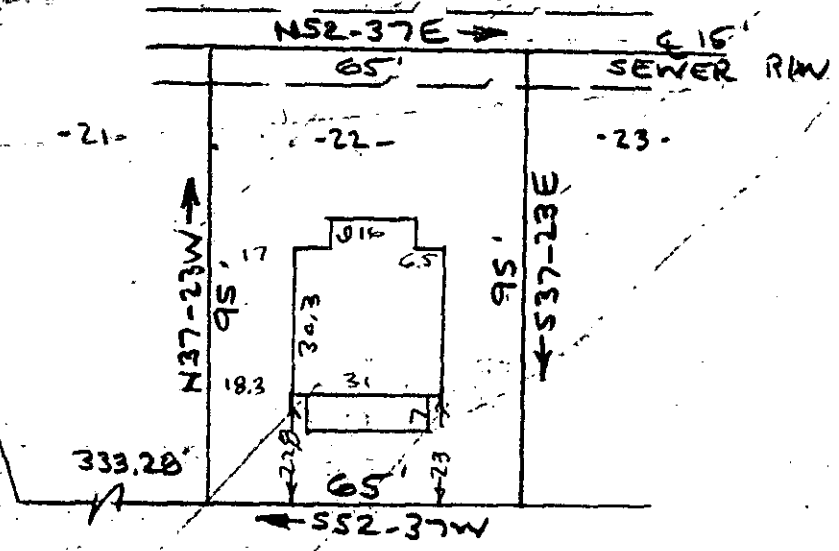
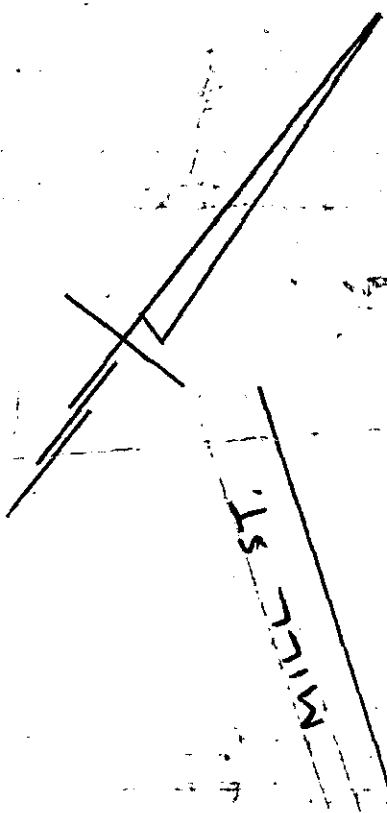

CIRCLE DRIVE Street
(HILL ST)
WATER IN ST. R/W

PROPERTY OF
J. C. HOLLOWAY & LOUISE H. HOLLOWAY
TAYLORS, S. C. - GREENVILLE, S. C.
SCALE 1" = 40' 19 SEPT. 1968

This is to certify that on the 19th Day of September 1968 I surveyed the property shown on this plat being known as Lot 22 on a plat of CHICK SPRINGS and recorded in the RMC Office Greenville County S.C., in Plat Book "PPP" at Page 17; and that the property lines, walls and buildings are as shown hereon, and that the walls and buildings located on said lot do not encroach or project on adjacent street or property, and that no adjacent buildings or walls encroach or project on said premises, and no power lines cross this property except as shown hereon.

8695 ✓
6T-54

R. B. Bruce
R. B. BRUCE RLS #1952

CAROLINA ENGINEERING AND SURVEYING COMPANY
Greenville, South Carolina

GCTO

1.0001