

MICROFILMED

FILED
GREENVILLE CO. S. C.

SEP 14 2 19 PM '78
DONNIE S. TANKERSLEY
R.M.C.

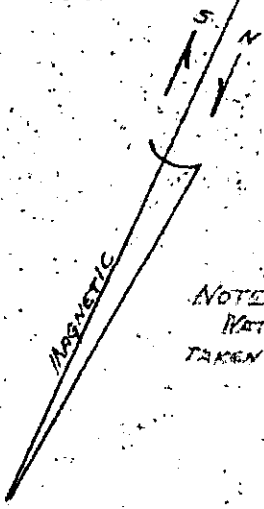

NOTE
WATER LINE LOCATION
TAKEN FROM PLAT

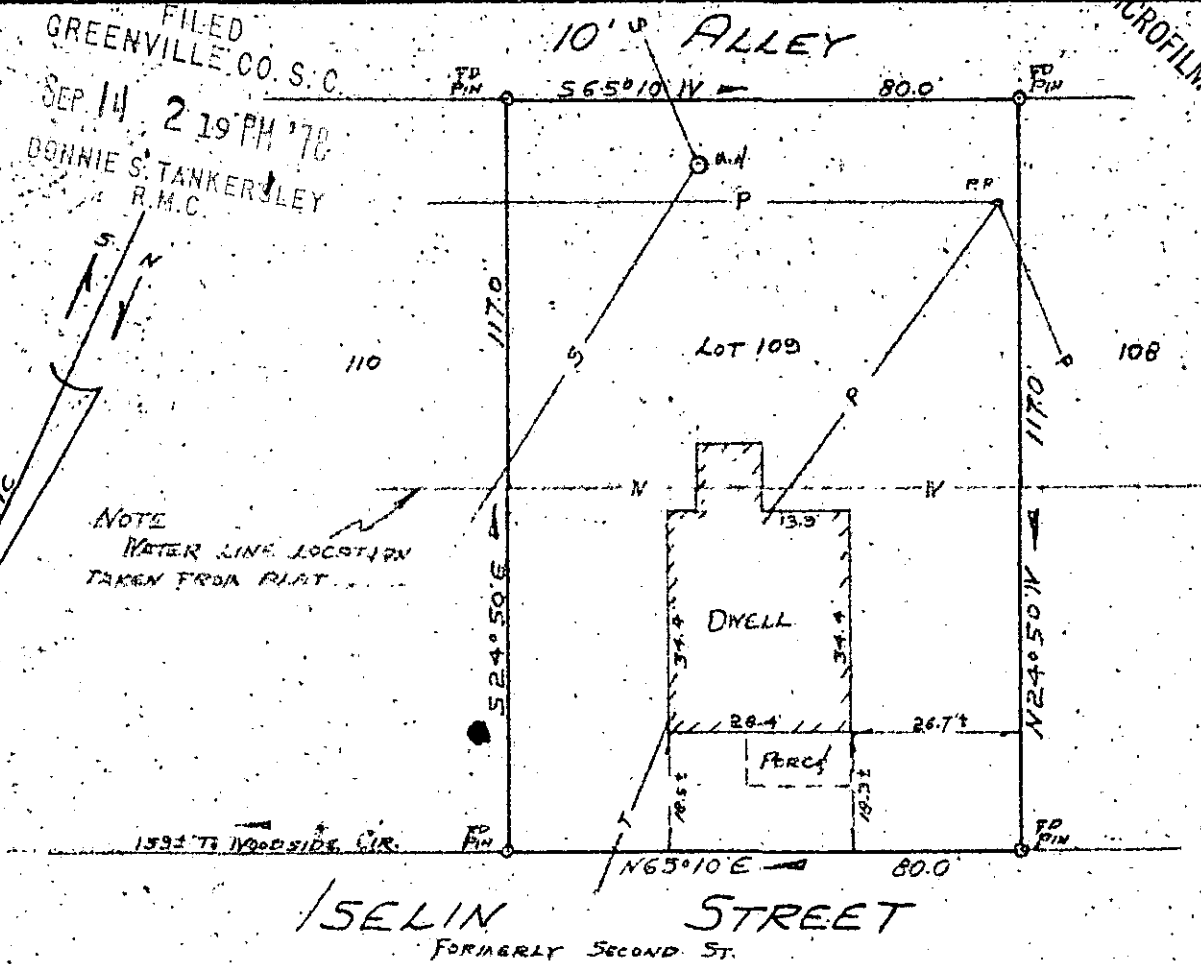

PROPERTY OF
CAROL A. RAY
SIMPSONVILLE, SOUTH CAROLINA
SCALE 1"=30' SEPT 12, 1978

This is to certify that on September 12, 1978, I surveyed the property shown on this plat, known as Lot No. 109 of Woodside Mills as shown on a plat recorded in the RMC Office for Greenville County, in Plat Book GG, page 5, and that the property lines, walls and buildings are as shown hereon, and that the building located on said lot does not project nor encroach on adjacent streets or property, and that no adjacent walls or buildings project nor encroach on said lot, and that no utility lines cross this lot except as may be shown hereon.

NOTE: This property is not located within a flood hazard area.

Survey by: Richard Wooten Land Surveying Co.
Greenville, South Carolina

Richard D. Wooten, Jr.
Richard D. Wooten, Jr.
S. C. R. & S. No. 4678
LAND SURVEYING CO.
RICHARD D. WOOTEN, JR.

8439

✓ 6-T-42

L.P.D. 83