

MICROFILMED

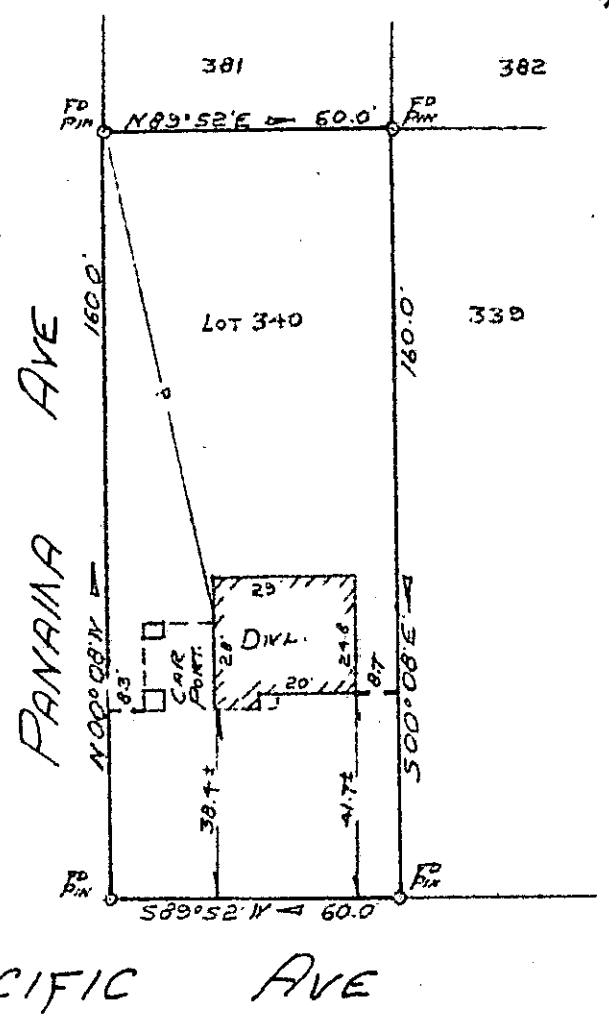
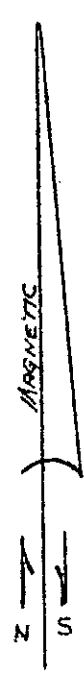

FILED
GREENVILLE CO. S.C.
SEP 13 11 56 AM '78
DONNIE S. TANKERSLEY
R.M.C.

PANAMA AVE
PACIFIC AVE

PROPERTY OF
LEON JENKINS
AND
TERESA M. JENKINS
GREENVILLE, SOUTH CAROLINA
SCALE 1" = 40' AUG 31, 1978

This is to certify that on August 31, 1978, I surveyed the property shown on this plat, known as Lot No. 340 of Pleasant Valley as shown on a plat recorded in the RMC Office for Greenville County in Plat Book EE, page 5, and that the property lines, walls and buildings are as shown hereon, and that the building located on said lot does not project nor encroach on adjacent streets or property, and that no adjacent walls or building project nor encroach on said lot, and that no utility lines cross this lot except as may be shown hereon.

NOTE: This property is not located within a flood hazard area.

Survey by: Richard Wooten Land Surveying Co.
Greenville, South Carolina

8264

✓ 6 T - 40

SEP 13 1978

Richard D. Wooten, Jr.
S. C. R. L. S. No. 4678
SOUTH CAROLINA
REGISTERED
LAND SURVEYOR
RICHARD D. WOOTEN, JR.

4 4 32 Sep 13E

1.00 A1

L.P.C. 1958