

FILED  
 GREENVILLE CO. S. C.  
 SEP 1 4 03 PM '78  
 DONNIE S. TANKERSLEY  
 R.M.C.

MICROFILMED

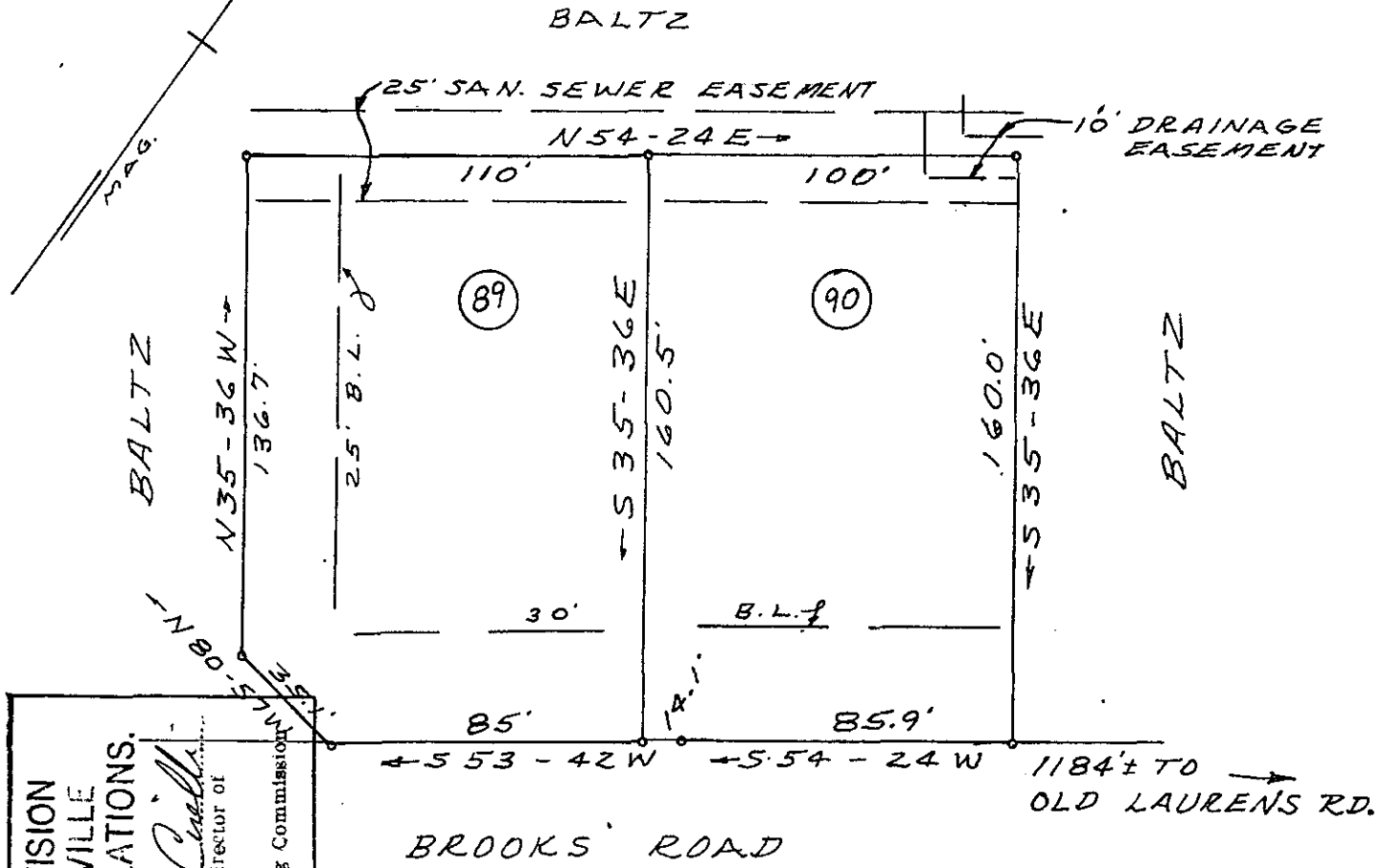

THIS PLAT IS NOT A SUBDIVISION  
 AS DEFINED BY THE GREENVILLE  
 COUNTY SUBDIVISION REGULATIONS.  
 9.1.1978  
 Anthony B. Cuella  
 Chairman, Secretary, or Director of  
 Planning.  
 Greenville County Planning Commission

PROPERTY OF  
**DONALD E. BALTZ**  
 NEAR MAULDIN, S. C.  
 AUG 30, 1978 SCALE 1"=50'

✓ 16-T-9 7150

SURVEY BY: CLARKSON SURVEYING  
 H. C. Clarkson, Jr.  
 S.C.R.L.S. # 2589

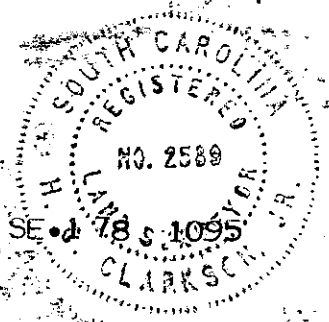

1.00CI