

- DENOTES IRON OLD.
- DENOTES NAIL & CAP OLD.

- DENOTES IRON NEW.
- DENOTES NAIL & CAP NEW.
- ( ) COPIED MEASUREMENT

FILED  
 GREENVILLE, CO. S. C.  
 AUG 14 1 33 PM '78  
 DONNIE S. TANKERSLEY  
 R.M.C.

MICROFILMED

1.00

GCTC --- 1 AU1478 1440

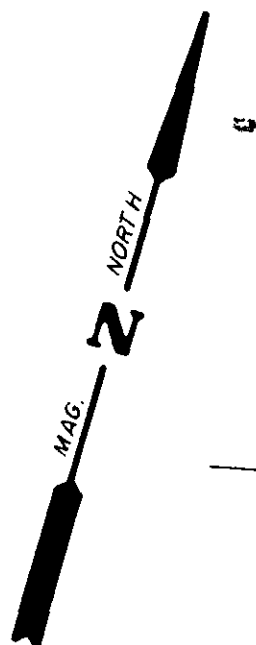

FORMERLY  
 L. D. LANDFORD

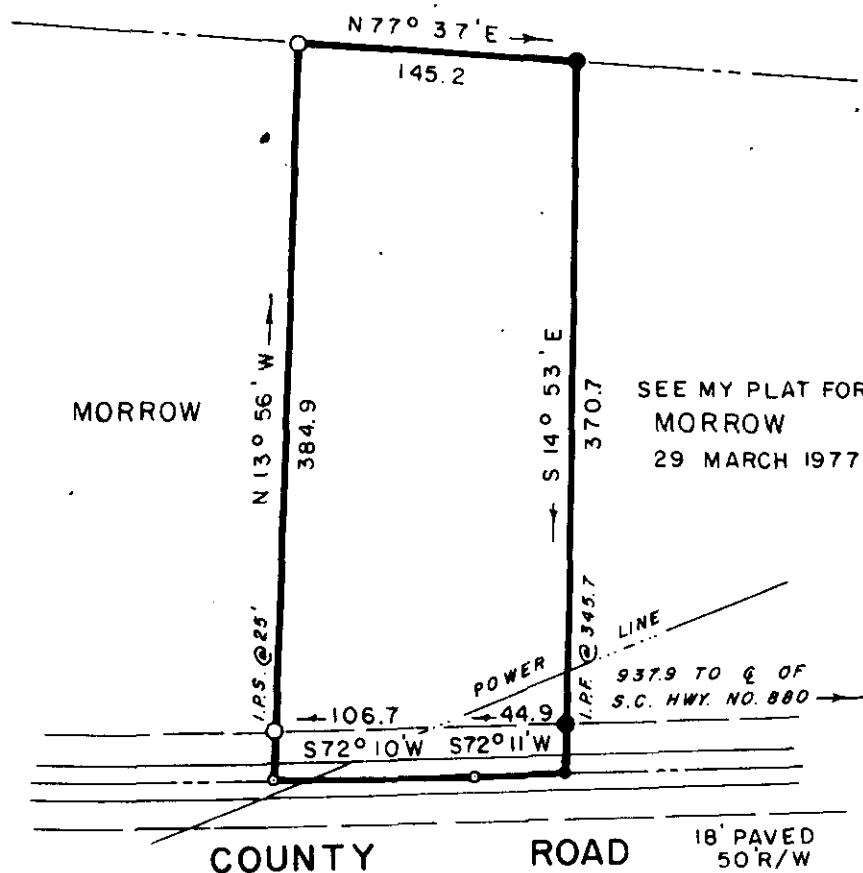

4807

AREA = 1.29 ACRES.  
 SUBJ. TO ROAD & POWER R/W.

16 S-45

*Neil R. Phillips*  
 MEMBER S.C. SOCIETY OF REG. LAND SURVEYORS

SURVEY FOR:  
**NAN REESE, T. H. MORROW, & OMA COLTON MORROW**  
 BEING A PORTION OF THE PROPERTY AS RECORDED IN P.B. FF/108. ALSO SEE MY PLAT FOR T. HAYNES MORROW - 16 MARCH 1977.

I HEREBY CERTIFY THAT THE RATIO OF PRECISION OF THE FIELD SURVEY IS 1/5141" AS SHOWN HEREON AND THE AREA WAS DETERMINED BY DMC METHOD OF AREA CALCULATION.

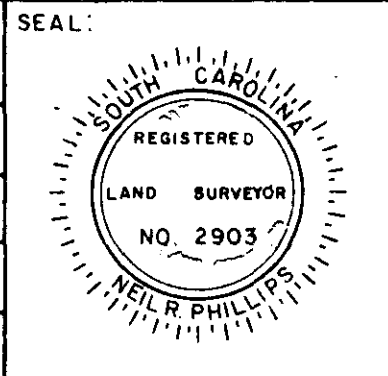

COUNTY: GREENVILLE	TOWN OR COMMUNITY: APPROX. 2 MI. SOUTH OF GOWENSVILLE	STATE: SOUTH CAROLINA
DATE: 27 FEB. 1978	BLOCK MAP: SHEET:	FIELD CHIEF: RICK BISHOP
	PARCEL:	DRAWN BY: JOE WHISENANT
SCALE: 1" = 100' SURVEYED BY: NEIL R. PHILLIPS 5769665 REGISTERED LAND SURVEYOR 420 AMMONS ROAD SPARTANBURG, S. C.		