

MICROFILMED

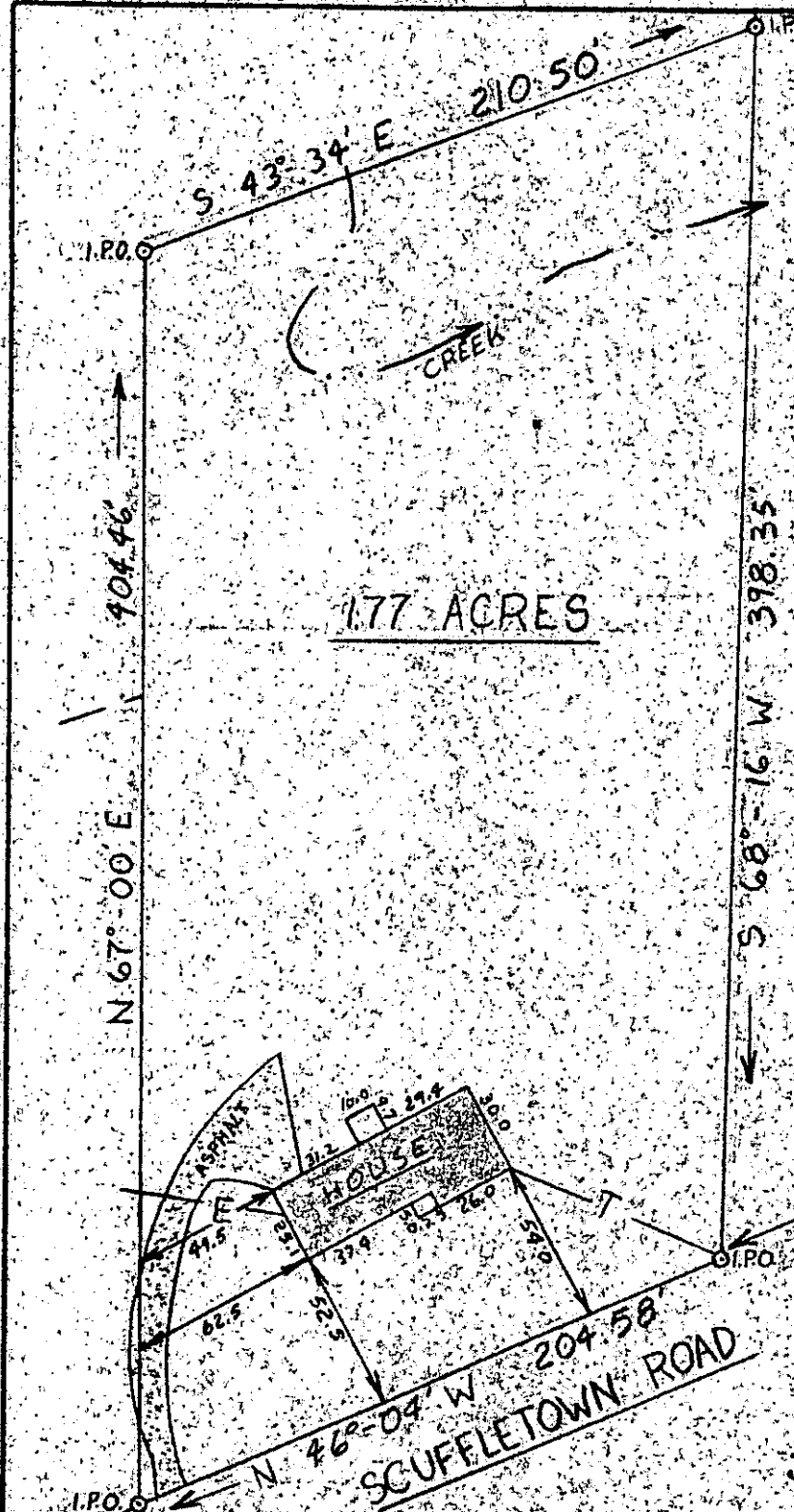
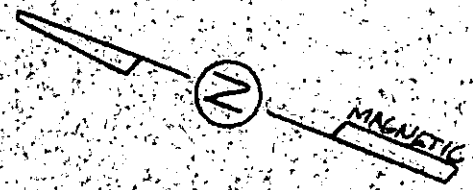

177 ACRES

This is to certify that on August 2, 1978, I surveyed the property shown on this plat, known as property of Allen H. Griffith & Linda H. Griffith recorded in the R.M.C. Office of Greenville County in Deed Book 783 on Page 468, and that the property lines, walls, and building are as shown hereon; that the building located on said lot does not encroach or project on adjacent streets or property; that no adjacent walls or buildings encroach or project on said premises; and that no utility lines cross this property except as shown hereon. This property is not located in a flood hazard area.

James R. Freeland
James R. Freeland R.L.S. & P.E.

4781

FILED
GREENVILLE CO. S.C.
AUG 3 3 06 PM '78
DOMINIE S. TANKERREDY
R.M.C.

6-S-10

3799

5482-1-323



STATE OF SOUTH CAROLINA
GREENVILLE COUNTY

PROPERTY OF

WILLIAM L. ALLISON

CONSTANCE ALLISON

FREELAND & ASSOCIATES
Engineers • Land Surveyors

GREENVILLE, S. C.

SURVEY D.G.

DRAWN RKP

CHECK MC

SCALE 1"=60'

DATE 8-2-78

DWG. NO. 78-22-88