

PROFILME

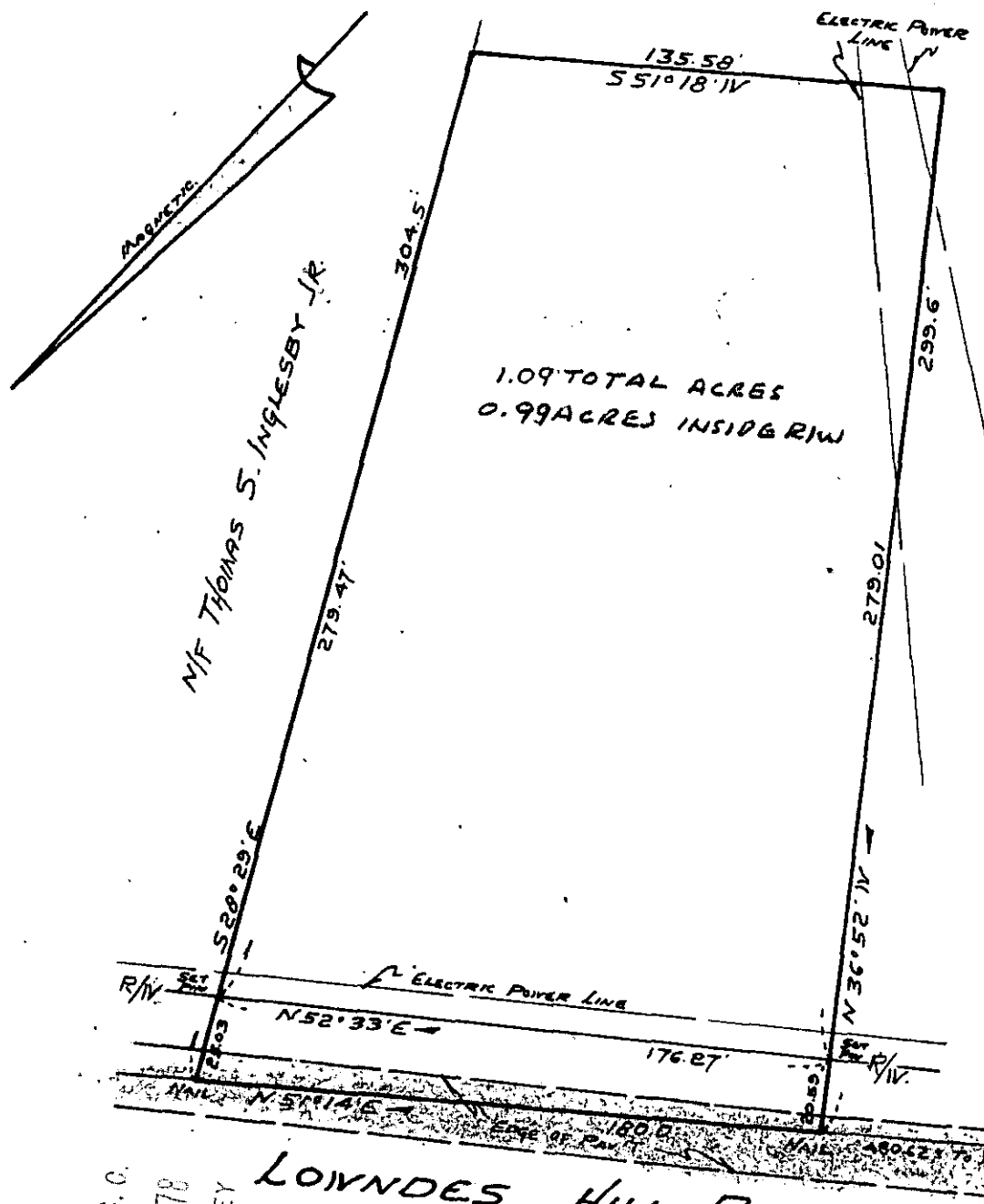

EDMUND L. POTTER
AND
J. COOPER SHACKELFORD

N/F THOMAS S. INGLESBY JR.

ADVERSE

LOWNDES HILL ROAD

3332

JUL 31 1978

FILED
GREENVILLE CO. S.C.
JUL 31 4 58 PM '78
DOHNIE S. TARKERSLEY
R.M.C.

THIS PROPERTY RECHECKED
AS OF JULY 25, 1978
BY: CLARKSON SURVEYING

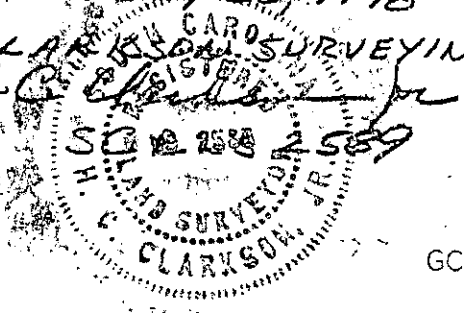

65-6

PROPERTY OF
EDMUND L. POTTER
AND
J. COOPER SHACKELFORD
NEAR GREENVILLE, S.C.
SCALE 1"=50' DEC. 19, 1975

BY CAMPBELL & CLARKSON
SURVEYORS INC. 1.0001

R.D. Wooten Jr.

S.C.R.L.S. No 4678

GCTO ----- 2 JUL 31 78 1444

Revised 1126176 RDW