

FILED
GREENVILLE CO. S. C.

JUL 25 12 14 PM '78

DONNIE S. TANKERSLEY
R.M.C.

MICROFILMED

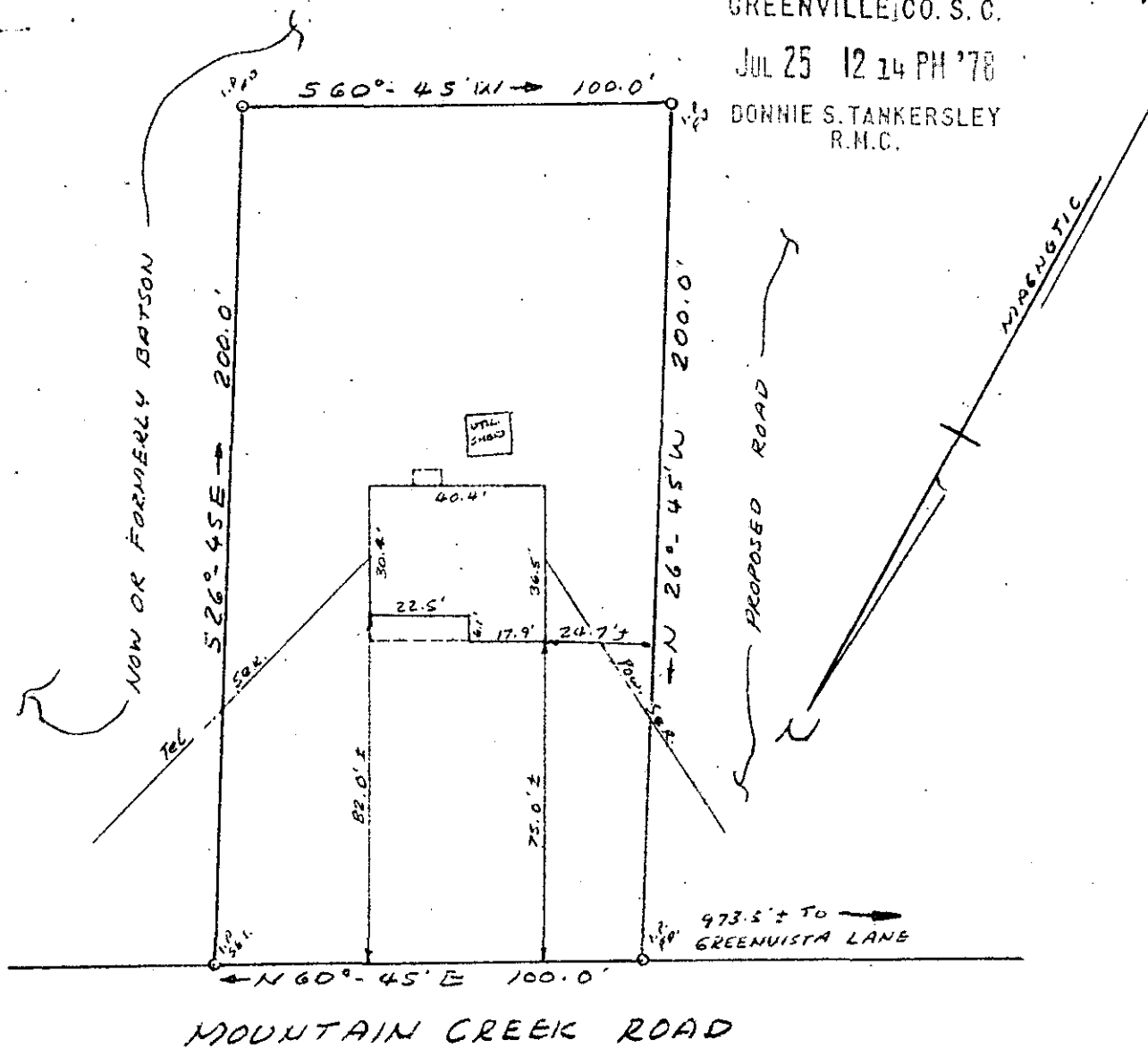

MOUNTAIN CREEK ROAD

PROPERTY OF
ROY W. HULEHAN &
ISABEL D. HULEHAN
NEAR GREENVILLE, SOUTH CAR.
JUNE 16, 1978 SCALE: 1" = 40'

This is to certify that on June 16, 1978, I surveyed the property shown on this plat, known as Property of Roy W. Hulehan and Isabel D. Hulehan as shown on a plat recorded in the RMC Office for Greenville County, in Plat Book _____, at page _____, and that the property lines, walls and building are as shown hereon, and that the building located on said lot does not project nor encroach on adjacent streets or property, and that no adjacent walls or buildings project nor encroach on said lot, and that no utility lines cross this lot except as may be shown hereon.

JUL 25 1978

NOTE: This property is not located within a flood hazard area.

Survey by: Richard Wooten Land Surveying Co.
 Greenville, South Carolina

Richard D. Wooten, Jr.
 Richard D. Wooten, Jr.
 S. C. R. L. S. No. 4678

✓ 16-R 84
 2605

GC10 -----3 JUL 25 78 1214

1.00

1.00