

MICROFILMED

MURRELL ROAD

995.2'

ROXIE LANE

LOT 13

S87-40W 164.0'

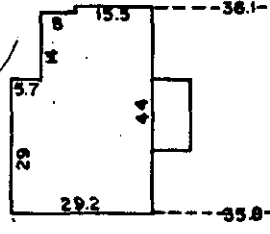
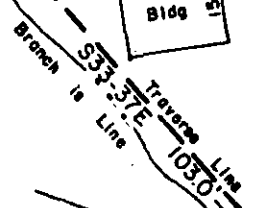
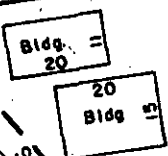

LOT 14

N7-30E 140.0'

MURRELL ROAD

S62-22E 100.0'

PROPERTY OF

HARVEY J. FREEMAN

ANNA MAE FREEMAN

GREENVILLE CO., S.C.

Scale 1" = 40' June, 1978

This is to certify that on the 16th day of June, 1978 We surveyed the property shown on this plat; being known as Lot 14 on plat of Poplar Valley, Recorded in Plat Book V page 97, Office of R. M. C. Greenville Co., S. C.; and that the property lines, walls and buildings are as shown hereon; that the buildings located on said lot do not encroach or project on adjacent streets or property; and that no adjacent buildings or walls encroach or project on said premises; and from information from Greenville County, this structure is not in a designated flood area.

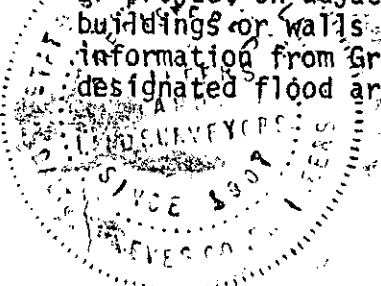

2604

R. W. Dalton
DALTON & NEVES CO., ENGINEERS

DONNIE S. TANKERSLEY
R.M.C.

JUL 25 10 20 AM '78

GREENVILLE CO. S.C.

GCTO --- 1 JUL 25 78 1514

1.0000

F. 427
S.C. Reg. No. 916

✓ 6-R-83

JUL 25 1978

96