

MICROFILMED

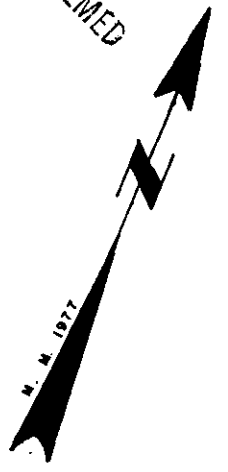

1.05 ac.

①

380.1' TO CRIPPLE CREEK ROAD

DRIVE

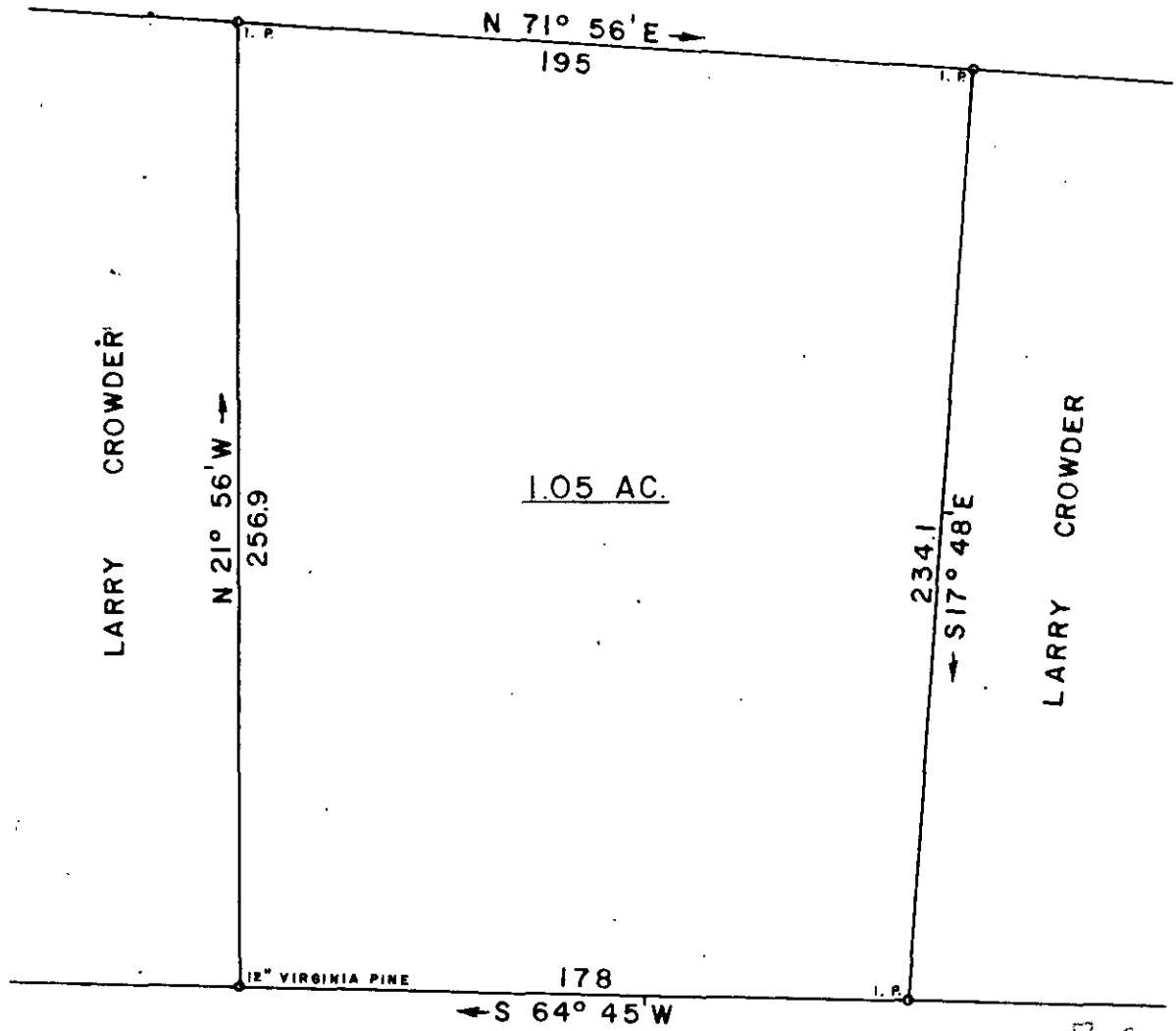

1.05 AC.

ORAN M. HOWARD

FILED
 GREENVILLE CO. S. C.
 JUL 24 3 02 PM '78
 DONNIE S. TANKERSLEY
 R.M.C.

GC10 3 JUL 24 78

2474

6-R-78

| | | | |
|---|-------------------|-----------------------|-----------|
| SURVEY FOR | | | |
| LARRY J. CROWDER | | | |
| LOCATED 6 MILES NORTH OF GREER | | | |
| COUNTY: | COUNTY BLOCK MAP: | STATE: | |
| GREENVILLE | | SOUTH CAROLINA | |
| DATE: | SCALE: | FIELD CHIEF: | DRAWN BY: |
| NOVEMBER 14, 1977 | 1" = 50' | J. E. G. | L. B. |
| WOLFE & HUSKEY, INC. ENGINEERING and SURVEYING P. O. BOX 35 LYMAN, S. C. 29365 | | | |



JUL 24 1978