

FILED
GREENVILLE CO. S. C.
JUL 10 10 03 AM '78
DONNIE S. TANKERSLEY
R.M.C.

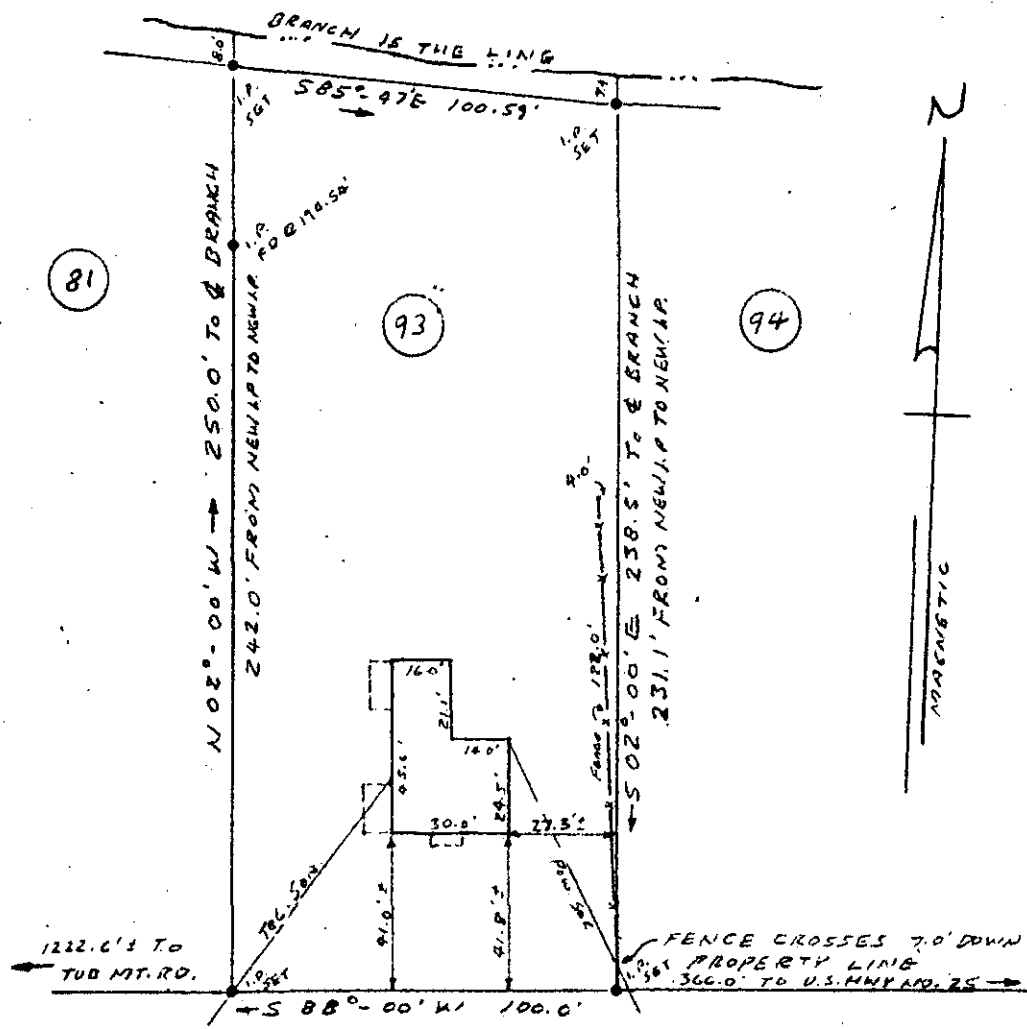

POPLAR STREET

PROPERTY OF

MICHAEL RAY MCKEE &
BELINDA T. MCKEE

NEAR TRAVELERS REST, GREENVILLE CO., S. C.
JULY 7, 1978 SCALE: 1" = 50'

JUL 10 1978 T
741 ✓ 6-R-52

This is to certify that on July 7, 1978, I surveyed the property shown on this plat, known as Lot No. 93 of Ray E. McAlister Property as shown on a plat recorded in the RMC Office for Greenville County, in Plat Book EE at page 92, and that the property lines, walls and buildings are as shown hereon, and that the building located on said lot does not project nor encroach on adjacent streets or property, and that no adjacent walls or buildings project nor encroach on said lot, and that no utility lines cross this lot except as may be shown hereon.

NOTE: This property is not located within a flood hazard area.

Survey by: Richard Wooten Land Surveying Co.
Greenville, South Carolina

REGISTERED
Richard Wooten
JUL 10 1978
Wooten