

JUL 6 11 15 AM '78

DONNIE S. TANKERSLEY
R.M.C.

PLAT: BOBBY CHAPMAN BY R.B. BRUCE (S.D.A.) 5-22-1975.

PLAT: ROY NEELEY BY W.N. WILLIS (S.D.A.) 2-21-1974.

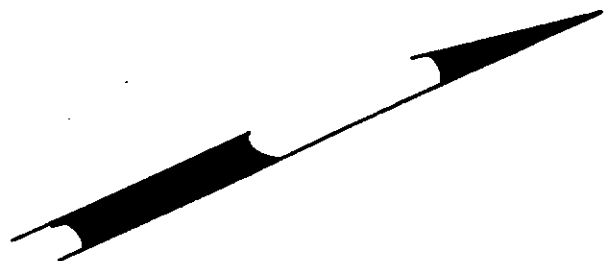

NOTE: 1.0 AC. ± NOT SURVEYED THIS DATE.

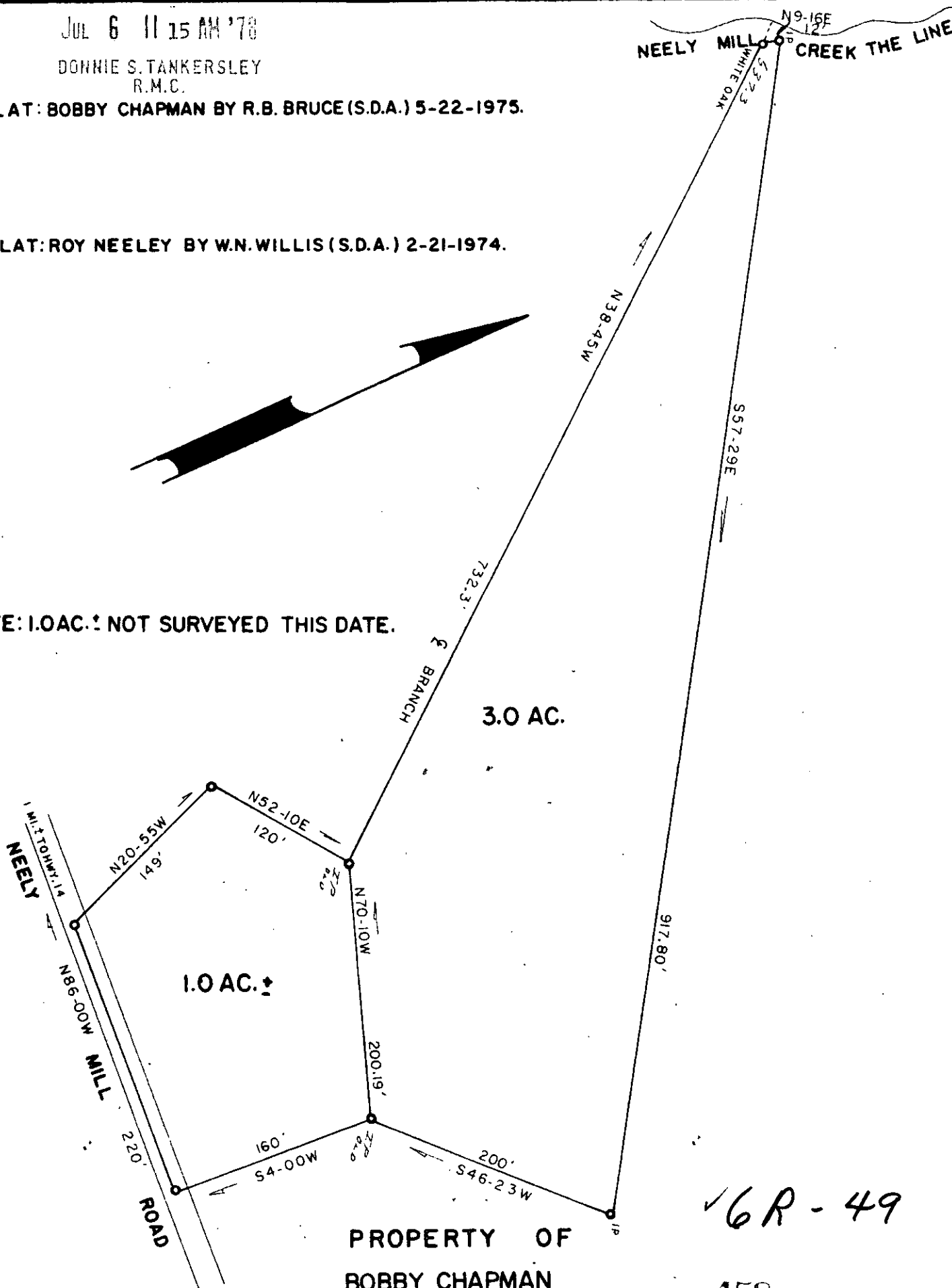

PROPERTY OF
BOBBY CHAPMAN
NEAR MT. LEBANON CHURCH
COUNTY SOUTH CAROLINA
458
SURVEYED MAY 15, 1978.

✓ 6R-49

GREENVILLE
SCALE 1" = 100'

THIS IS TO CERTIFY THAT ON THIS DATE I SURVEYED THE PROPERTY SHOWN HEREON AND THE LINES ARE AS SHOWN, THAT THE BUILDINGS OR WALLS DO NOT ENCRACH ON ADJOINING PROPERTY AND THAT THE BUILDINGS OR WALLS OF ADJACENT PROPERTY DO NOT ENCRACH ON THIS EXCEPT AS SHOWN.

PLAT	BOOK REF.	BOOK	PAGE	DEED REF.	BOOK	PAGE
100	0	100	200			

I HEREBY CERTIFY THAT THE RATIO OF PRECISION OF THE FIELD SURVEY IS 1/3,500 AREA WAS DETERMINED BY DMD METHOD

JAMES V. GREGORY
Land Surveyor
Campobello, S. C.

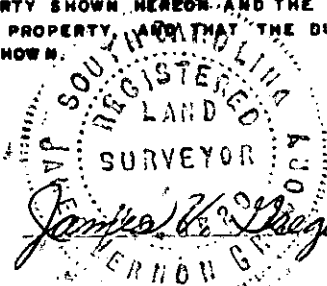

*6329

GCTC --- 1 JUL 6 78 1041