

FILED  
GREENVILLE CO. S.C.

JUN 29 4 06 PM '78

DONNIE S. TANKERSLEY  
R.M.C.

MAGNETIC

MICROFILMED

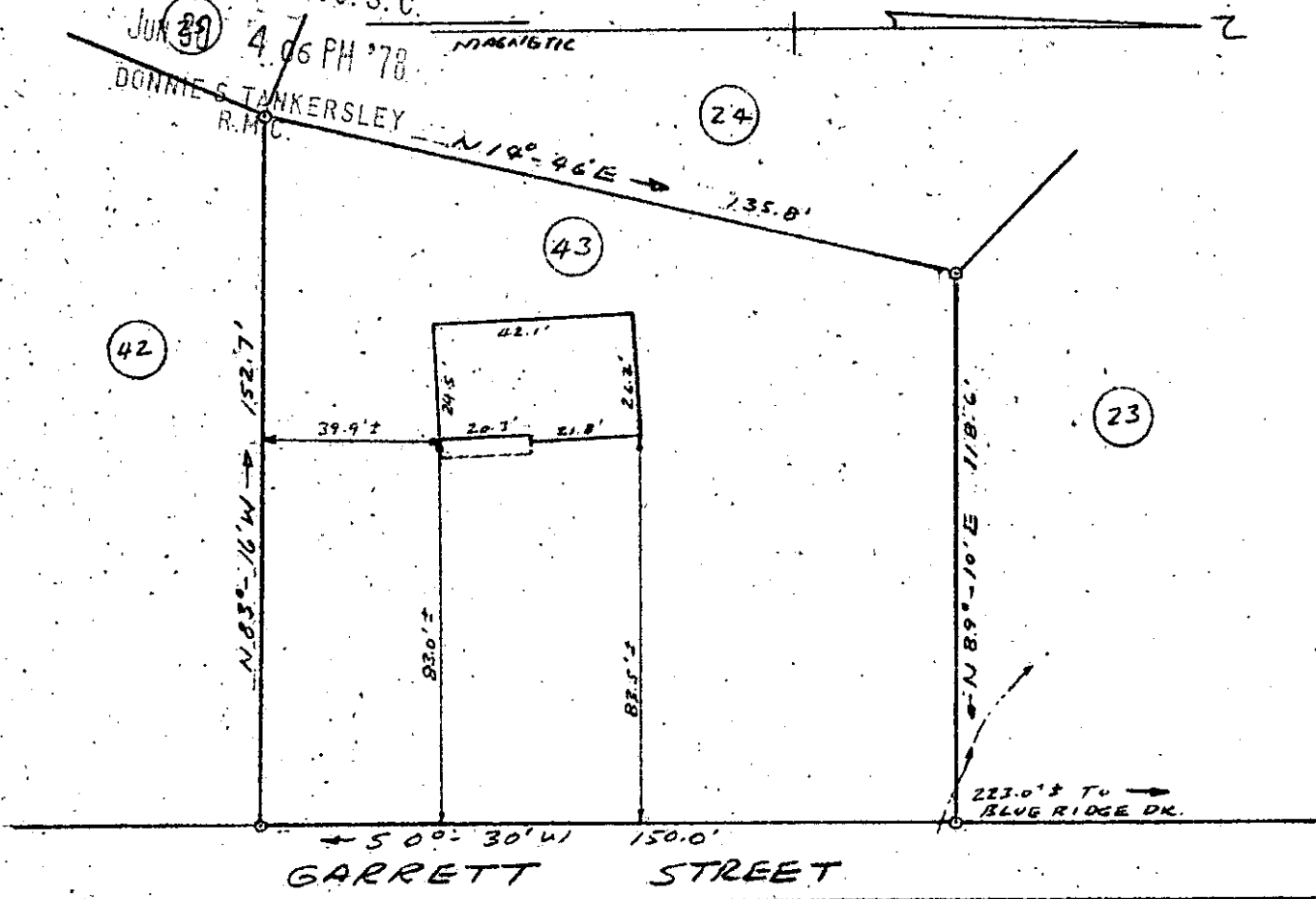

PROPERTY OF  
THOMAS ERWIN PEEK &  
BARBARA W. PEEK  
FOUNTAIN INN GREENVILLE CO. S.C.  
JUNE 29, 1978 SCALE: 1" = 40'

GCTC  
JUN 30 1978  
406  
1.00CI

This is to certify that on June 29, 1978, I surveyed the property shown on this plat, known as Lot No. 43 of Woodfield Heights, Section II, as shown on a plat recorded in the RMC Office for Greenville County, in Plat Book PPP at page 109, and that the property lines, walls and buildings are as shown hereon, and that the building located on lot does not project nor encroach on adjacent streets or property, and that no adjacent walls or buildings project nor encroach on said lot, and that no utility lines cross this lot except for service thereto.

NOTE: This property is not located within a flood hazard area.

Survey by: Richard Wooten Land Surveying Co.  
Greenville, South Carolina

39619

*Richard D. Wooten, Jr.*  
 Richard D. Wooten, Jr.  
 S.C. R.L.S. No. 4678

✓ 6-R-33