

FILED
GREENVILLE CO. S. C.

MICROFILMED

JUN 16 10 18 AM '78

LOWNDES HILL ROAD
DONNIE S. TANKERSLEY WATER & SEWER IN ST. RW
R.M.C.

S 76.44E - 163.7 Tot.

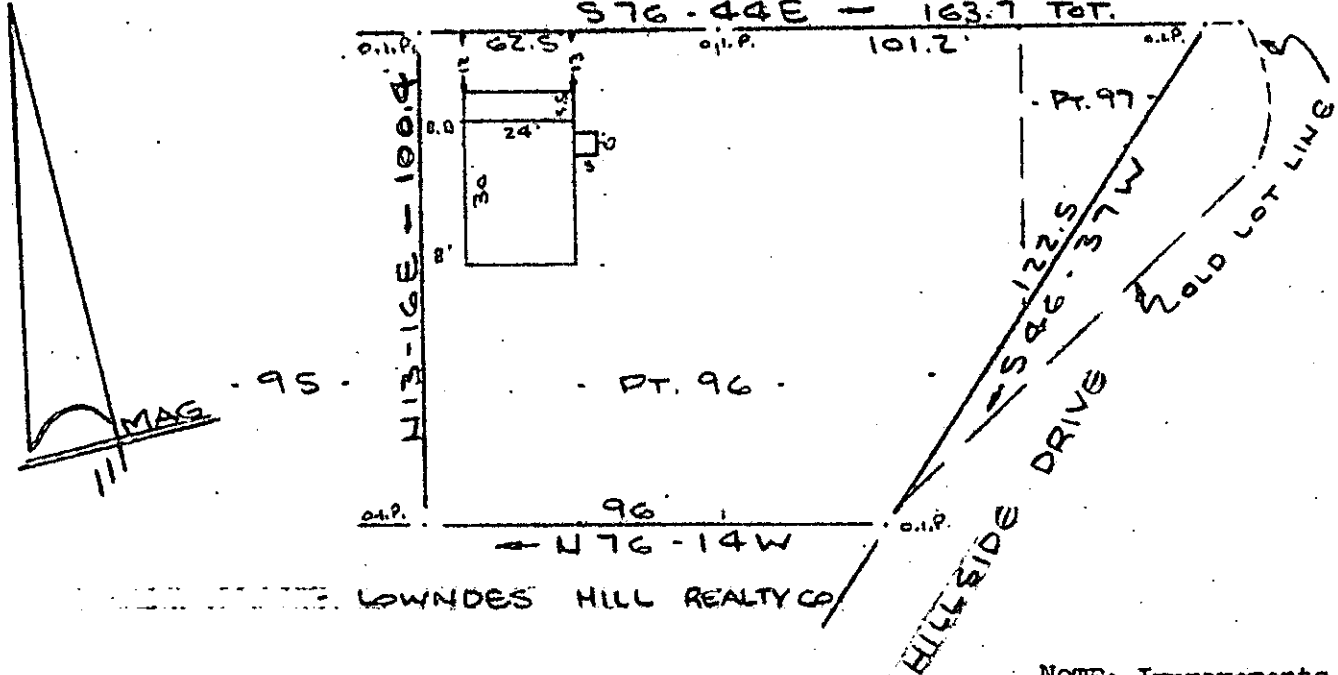

NOTE: Improvements on this lot are not in a flood hazard area.

PROPERTY OF
DORIS PATTERSON
GREENVILLE, SOUTH CAROLINA
SCALE: 1" = 40' 17 JUNE 1978

This is to certify that on the 12th day of June, 1978, I surveyed the property shown on this plat, being known as part of lot 96 and part of lot 97 on plat of MAP NO. 3 OVERBROOK LAND CO. and recorded in the RMC Office Greenville County, S. C., in Plat Book " F " at Page 218; and that the property lines, walls and buildings are as shown hereon, and that the walls and buildings located on said lot do not encroach or project on adjacent street or property, and that no adjacent walls or buildings encroach or project on said premises, and no power lines cross this property except as shown hereon.

✓ 6-a-92

37927

R. B. Bruce
 R. B. Bruce, R.S. 71952
 CAROLINA SURVEYING CO.
 112 Manly St.
 Greenville, S. C.

CAROLINA SURVEYING CO.
112 Manly St.
Greenville, S. C.

N.B.

196 OCT 16 1978

520

11:00CI