

MICROFILMED

LOT 22

LOT 23

LOT 24

LOT 25

S26-07W 75.0

S63-53E

N63-53W

N44-24E 78.8

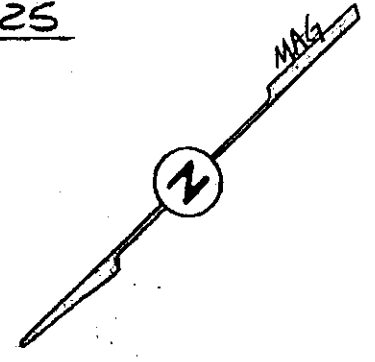

IRENE CIRCLE

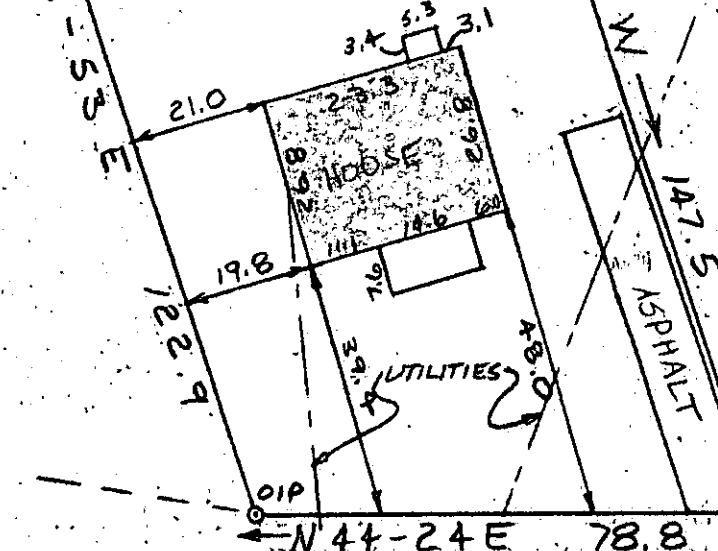

FILED  
GREENVILLE, CO. S. C.  
JUN 7 4 48 PM '78  
DONNIE S. TANKERSLEY  
R.M.C.

This is to certify that on June 5, 1978, I surveyed the property shown on this plat known as Lot 24 on Plat of Royal Heights recorded in the RMC Office of Greenville County in Plat Book W on Page 25, and that the property lines, walls, and buildings are as shown hereon; that the building located on said lot does not encroach or project on adjacent streets or property, and that no adjacent walls or buildings encroach or project on said premises, and that no utility lines cross this property except as shown hereon. This property is not located in a flood hazard area.

6-0-72

JUN 7 1978

*James R. Freeland*  
James R. Freeland RLS & PE 4781

36787

159-1-33

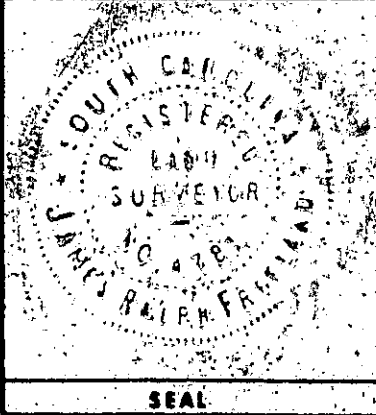

**STATE OF SOUTH CAROLINA  
GREENVILLE COUNTY**  
ROYAL HEIGHTS  
LOT 24  
PROPERTY OF  
DENNIS L. ZIMMERMAN  
CHRISTINE R. ZIMMERMAN

**FREELAND & ASSOCIATES**  
Engineers • Land Surveyors  
GREENVILLE, S. C.  
SURVEY JRF BR  
DRAWN WHT  
CHECK WHT  
SCALE 1"=80'  
DATE 6-5-78  
DWG. NO. 78-2159