

FILED  
 GREENVILLE, CO. S. C.  
 MAY 19 3 26 PM '78  
 DONNIE S. TANKERSLEY  
 R.M.C.

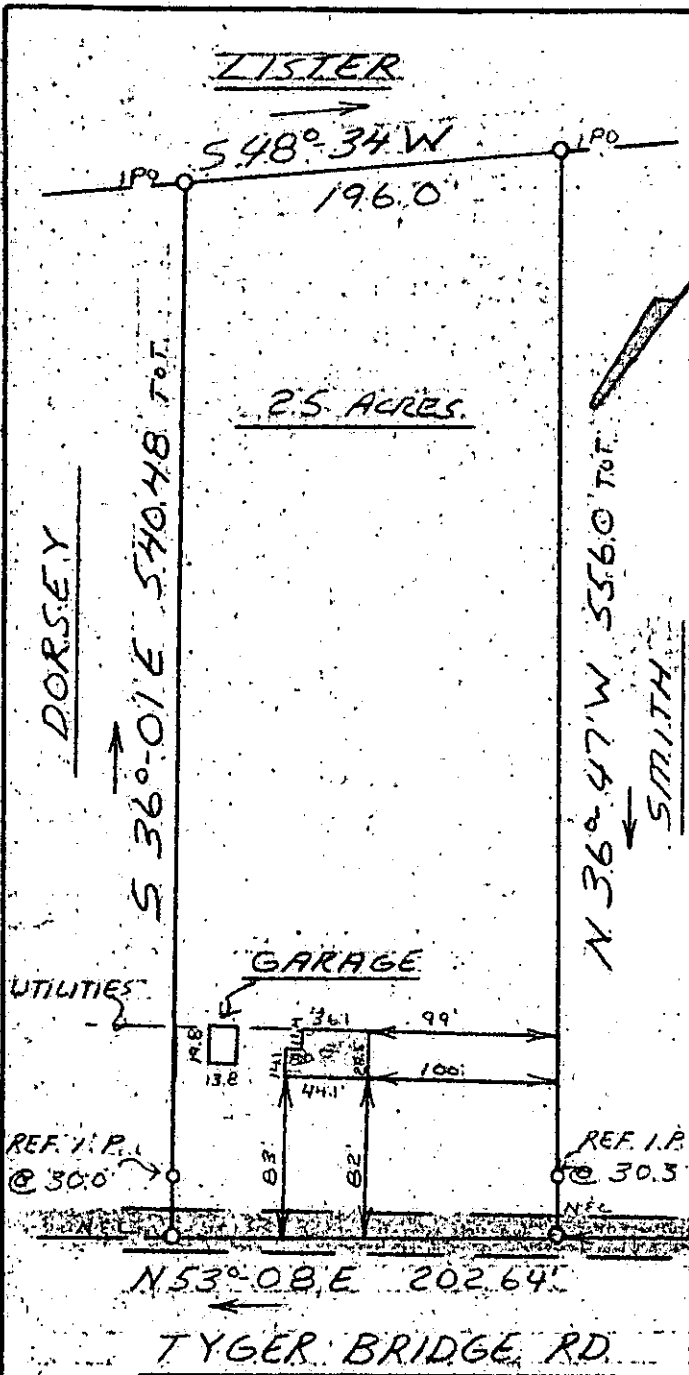

This is to certify that on May 18, 1978, I surveyed the property shown on this plat, known as a Portion of Aubrey D. and Joyce B. Shultz Property, recorded in the RMC Office of Greenville County in Plat Book 4E on Page 29, and that the property lines, walls and buildings are as shown hereon; that the building located on said lot does not encroach or project on adjacent streets or property, and that no adjacent walls or buildings encroach or project on said premises, and that no utility lines cross this property except as shown hereon.

*James R. Freeland*  
 James R. Freeland R.E.S. & S.E. 4281  
 GREENVILLE, SOUTH CAROLINA

This property is not located in a flood hazard area.

✓ 6-Q-34

34657

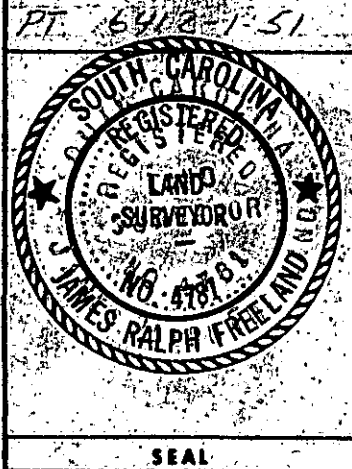

**STATE OF SOUTH CAROLINA  
 GREENVILLE COUNTY**  
 PROPERTY OF  
 JIMMY C. YEARWOOD  
 SYLVIA M. YEARWOOD

FREELAND & ASSOCIATES Engineers • Land Surveyors	
GREENVILLE, S.C. MICROFILMED	
SURVEY	M.C.
DRAWN	M.C.
CHECK	WSH
SCALE	1" = 100'
DATE	5-18-78
DWG. NO.	7B-1979A