

MAY 18 10 12 AM '78

DONNIE S. TANKERSLEY
R.M.C.

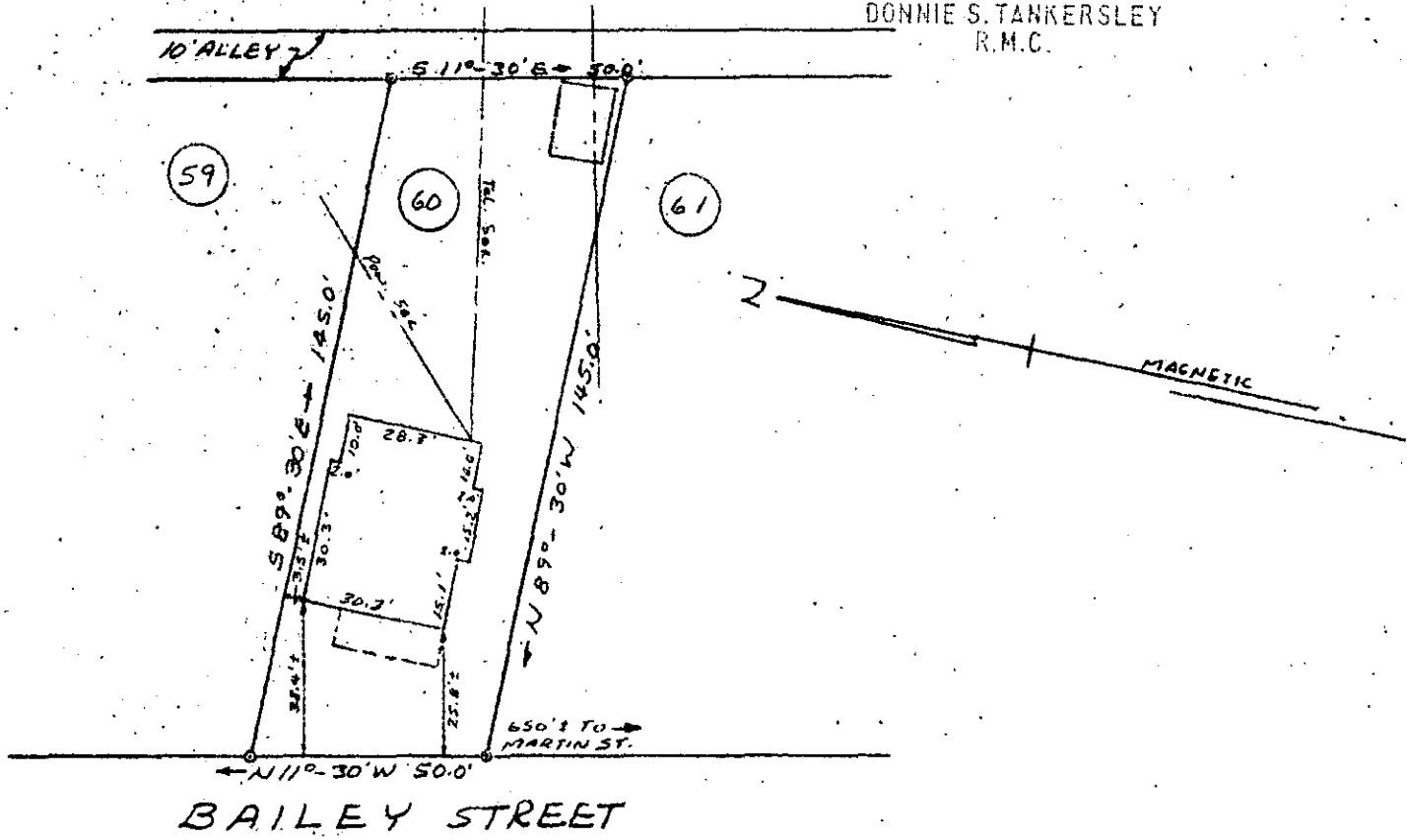

PROPERTY OF
JOHN S. BUFFORD &
EVELYN A. BUFFORD
 GREENVILLE, SOUTH CAROLINA
 1784 15, 1978 SCALE: 1" = 40'

GCTO
2 MY 18 78
440

This is to certify that on May 15, 1978, I surveyed the property shown on this plat known as Lot No. 60 of Mountain View Land Co., as shown on a plat recorded in the RMC Office for Greenville County, in Plat Book A at page 397, and that the property lines, walls and building are as shown hereon, and that the building located on said lot does not project nor encroach on adjacent streets or property, and that no adjacent walls or buildings project nor encroach on said lot, and that no utility lines cross this lot except as may be shown hereon.

NOTE: This property is not located within a flood hazard area.

Survey by: Richard Wooten Land Surveying Co.
 Greenville, South Carolina

SOUTH CAROLINA
 REGISTERED SURVEYOR
Richard E. Wooten, Jr.
 Richard E. Wooten, Jr.
 S. C. R. S. SURVEYOR 4678
 WOOTEN, JR.

MAY 18 1978

✓ 6-Q-33

34480

1.00CI

MICROFILMED