

MAG. NORTH

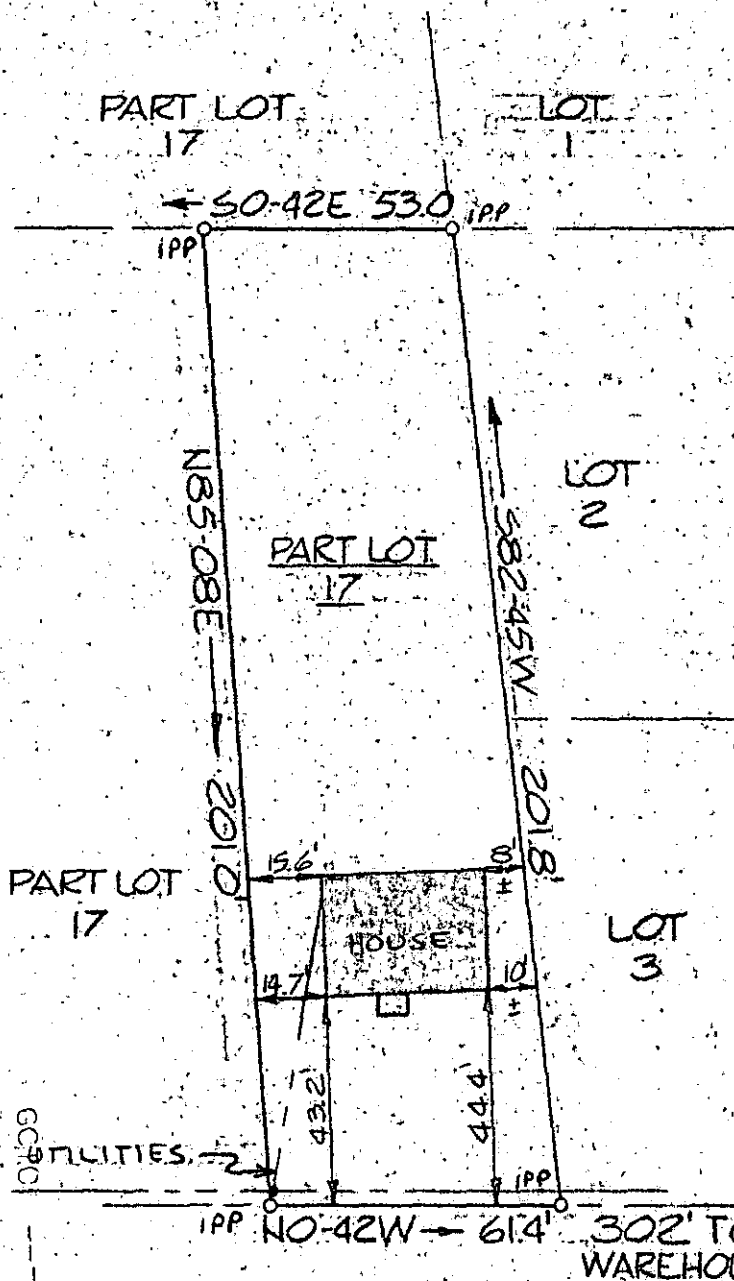

This is to certify that on May 16, 1978, I surveyed the property shown on this plat known as Pt. Lot 17 on Plat. of W.S. Bradley Property, recorded in the RMC Office of Greenville County in Plat Book 0 on Page 169, and that the property lines, walls, and buildings are as shown hereon; that the building located on said lot does not encroach or project on adjacent streets or property, and that no adjacent walls or buildings encroach or project on said premises, and that no utility lines cross this property except as shown hereon. This property is not located in a flood hazard area.

James R. Freeland
James R. Freeland RLS & PE 4781

BAHAN STREET

34321

FILED
GREENVILLE CO. S. C.
MAY 17 1 29 PM '78
DONNIE S. TANKERSLEY
R.M.C.

NY 17-78

P. 15.2 - 2 - 4

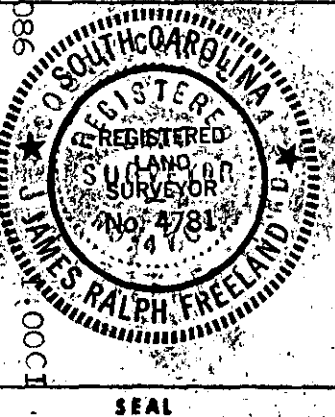

**STATE OF SOUTH CAROLINA
GREENVILLE COUNTY**

W.S. BRADLEY PROP.
PART LOT 17
PROPERTY OF
FRANCIS B. PRIDMORE
PATRICIA PRIDMORE

FREELAND & ASSOCIATES
Engineers • Land Surveyors

GREENVILLE, S. C.

MICROFILMED

SURVEY B.H.
DRAWN D.C.
CHECK WRH
SCALE 1" = 40'
DATE 15 MAY 1978
DWO. NO. 78-2119

MAY 17 1978