

NOTES:

NOTES

- 1- Each residence consists, in general, of the space bounded by the undecorated and/or unfinished inner surfaces of the perimeter walls, floors, and ceilings, except the walls between adjacent residences; vertical boundary lines between adjacent residences shall be the centerline of such party wall. The description of each residence is set forth in greater detail in the Master Deed.
- 2- Floor plan dimensions were taken from field measurements.
- 3- All interior and exterior wall angles are 90°-00'-00"

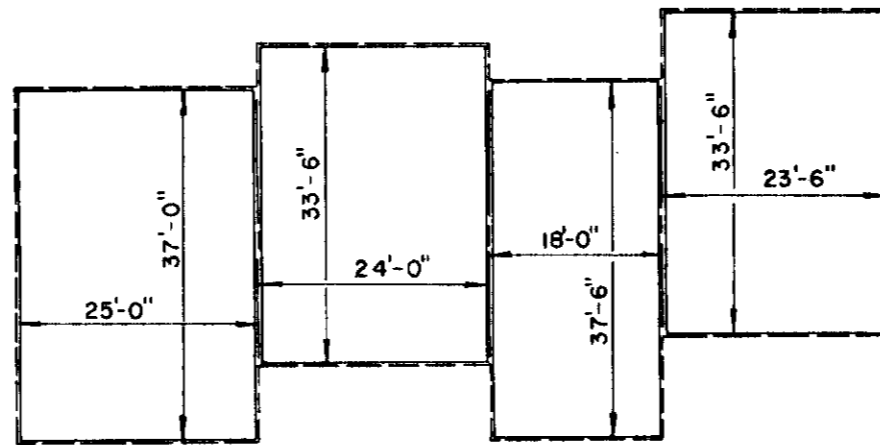

SECOND FLOOR PLAN

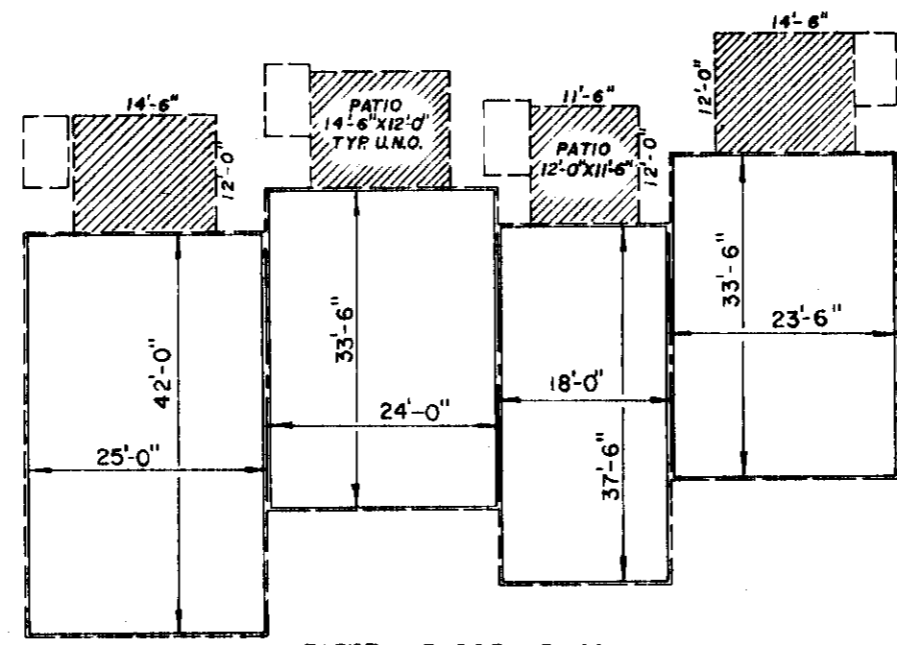

FIRST FLOOR PLAN

AREA PER RESIDENCE (square feet)

NO.	FIRST FLOOR	SECOND FLOOR	TOTAL
16	1050.00	925.00	1975.00
14	804.00	804.00	1608.00
12	675.00	675.00	1350.00
10	787.25	787.25	1574.50

38656

FILED  
GREENVILLE, CO. S.C.  
JUN 23 10 31 AM '78  
ANNIE S. TANKERSLEY  
R.M.C.

CERTIFICATE

I HEREBY CERTIFY THAT THE FLOOR PLANS SHOWN ON THIS DRAWING SHOW THE DIMENSIONS, AREA, AND LOCATION OF EACH APARTMENT AND COMMON ELEMENTS AS ARE MORE FULLY SHOWN ON THE PLOT PLAN OF TRENTWOOD HORIZONTAL PROPERTY REGIME PREPARED BY ENWRIGHT ASSOCIATES, GREENVILLE, S.C. DATED William R. McCoy  
NAME: William R. McCoy  
ADDRESS: PO BOX 5287 - STA. B.  
GREENVILLE, S.C.  
SC REGISTERED ENGINEER NUMBER 3551

TRENTWOOD  
HORIZONTAL PROPERTY REGIME  
FLOOR PLANS

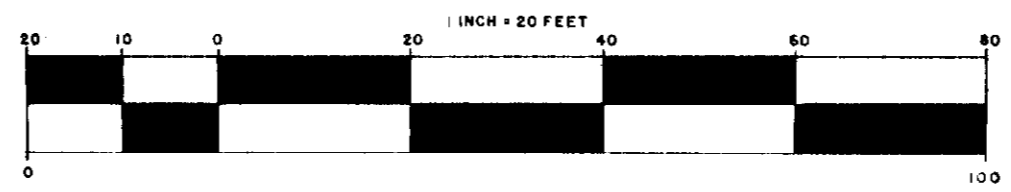

- LEGEND
- COMMON ELEMENT
  - - - BOUNDARY BETWEEN ADJACENT RESIDENCES
  - BOUNDARY OF RESIDENCE
  - ▨ LIMITED COMMON ELEMENT
  - STORAGE BUILDING (4'-6" x 7'-6") TYP.

✓ 6-P-65

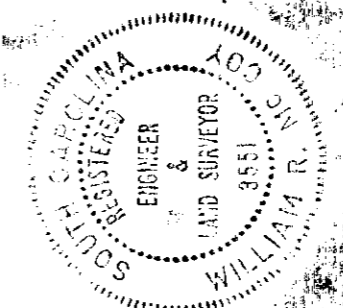

REV.	DATE	BY	DESCRIPTION	APP.
0	6-2078	W.R.M.	FOR REVIEW	

TRENTWOOD  
A PORTION OF PHASE II  
Horizontal Property Regime  
Greenville Co., S.C.

enwright associates, inc.  
engineers planners surveyors  
GREENVILLE, SOUTH CAROLINA

W.H.P. 6-2078  
DATE

G.W.Q. 78513-1  
FILE

GCTO 1 JUN 23 78 1179

2.00CI

JUN 25 1978