

FILED
 GREENVILLE CO. S. C.
 May 10 4 35 PM '78
 DONNIE S. TANKERSLEY
 R.M.C.

HERMAN'S HONDA HILLS, INC.

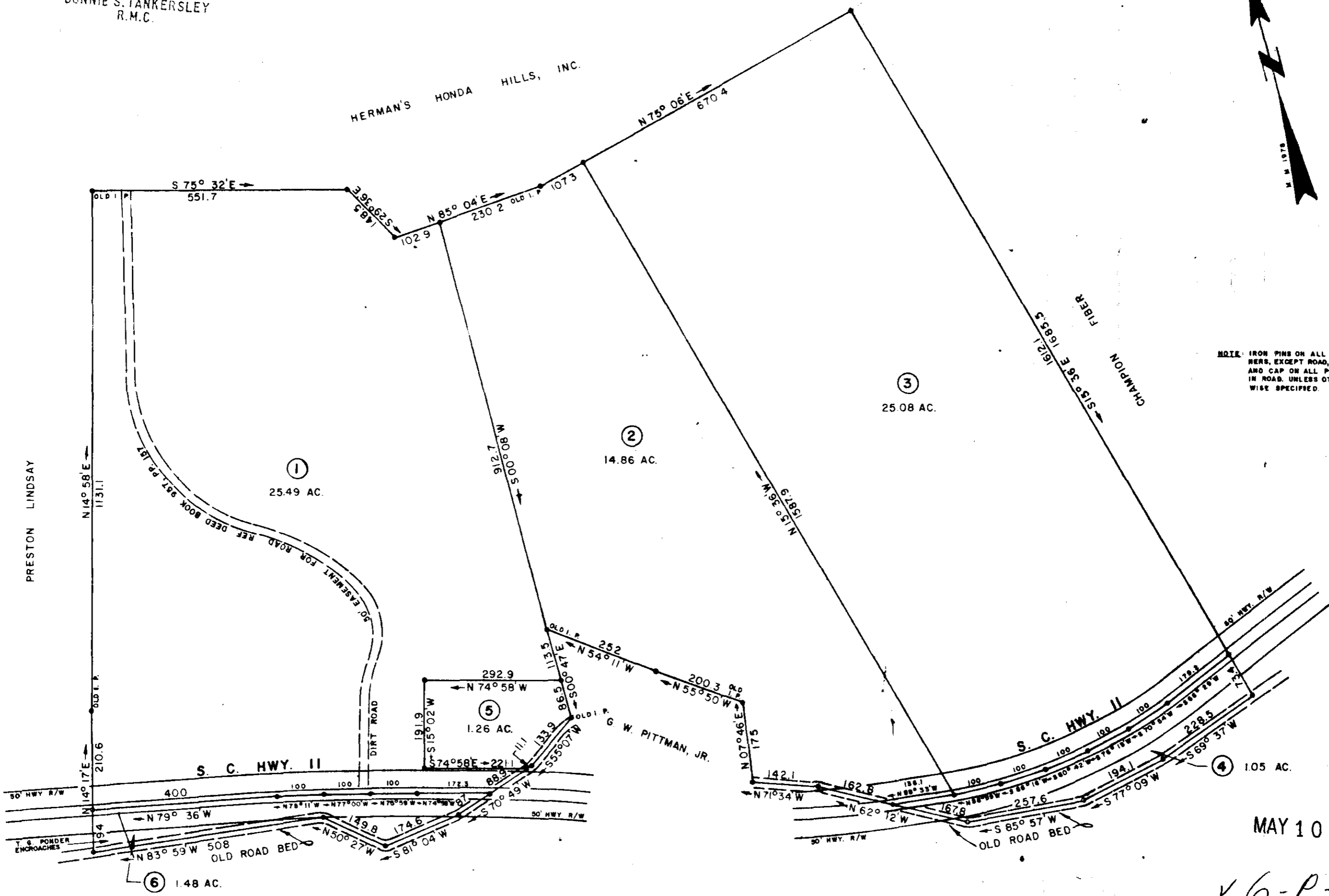

MAY 10 1978 33541
 ✓ 6-P-32

This plot is not within the limits of the Greenville County Subdivision Regulation Jurisdiction and therefore recordation approval by the Greenville County Planning Commission is not required.
 5/10/78 *Anthony B. Crilli*
 Greenville County Planning Commission

SURVEY FOR			
G. W. PITTMAN ESTATE			
LOCATED AT GLASSY ROCK			
COUNTY: GREENVILLE		STATE: SOUTH CAROLINA	
DATE: MARCH 30, 1978	SCALE: 1" = 200'	FIELD CHIEF: G. A. W.	DRAWN BY: L. B. M.
WOLFE & HUSKEY, INC. ENGINEERING and SURVEYING			
P. O. BOX 35 · LYMAN, S. C. 29365			

MICROFILMED

17 5A-78
 22 11 4