

FILED
GREENVILLE CO. S. C.

APR 27 3 25 PM '78

DONNIE S. TANKERSLEY
S. R. M. C.

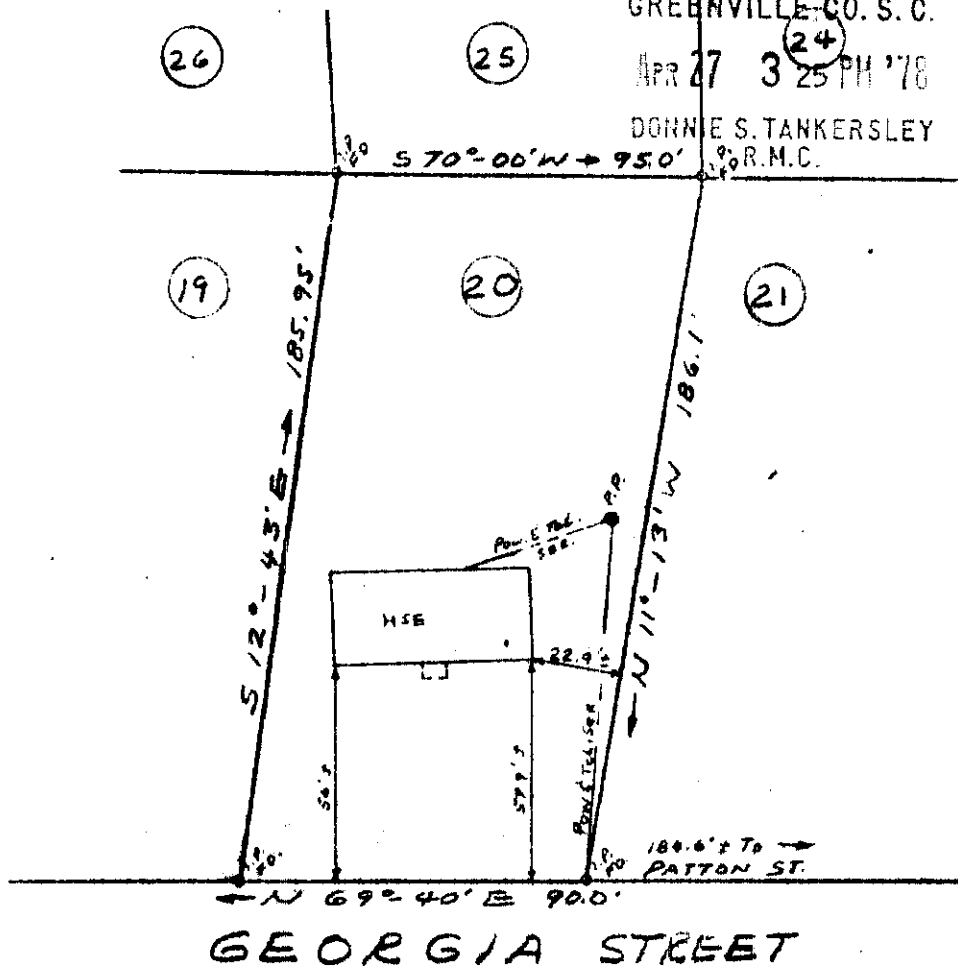

GEORGIA STREET

PROPERTY OF
JAMES R. ALLISON &
JERI ALLISON
NEAR FOUNTAIN INN, GREENVILLE CO., S.C.
APRIL 24, 1978 SCALE: 1" = 50'

GCTC --- 1 AP27 78 1481

This is to certify that on April 24, 1978, I surveyed the property shown on this plat, known as Lot No. 20 of Sun Set Heights as shown on a plat recorded in the RMC Office for Greenville County, in Plat Book 00, at page 314 and that the property lines, walls and building are as shown hereon, and that building located on said lot does not project nor encroach on adjacent streets or property, and that no adjacent walls or buildings project nor encroach on said lot, and that no utility lines cross this lot except as may be shown hereon.

NOTE: This property is not located within a flood hazard area.

31956

Survey by: Richard E. Wooten Land Surveying Co.
 Greenville, South Carolina

Richard E. Wooten, Jr.
 Richard E. Wooten, Jr.
 S. C. REG. No. 4678

MICROFILMED

✓ 6-P-20

1.00CI