

EAST LEE ROAD
WATER & SEWER IN 90' R/W

FILED
GREENVILLE CO. S. C.

MAY 4 11 55 AM '78
DONNIE S. TANKERSLEY
R.M.C.

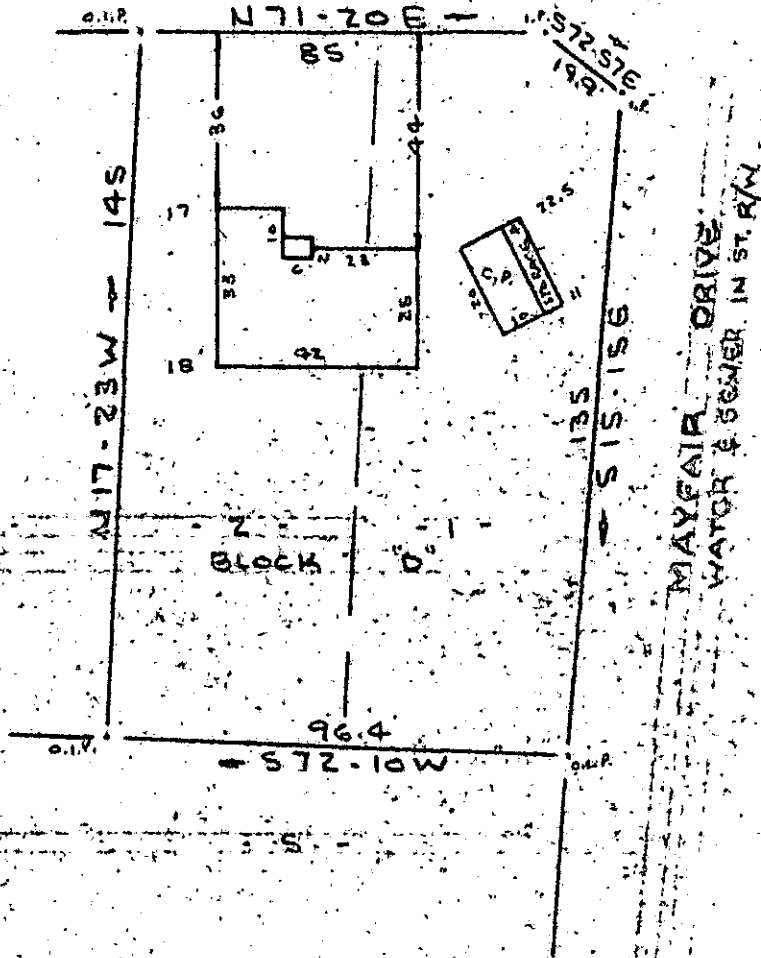
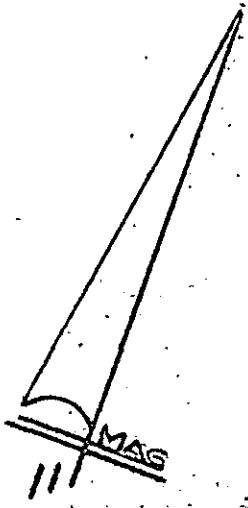

NOTE: Improvements on this lot are not in a flood hazard area.

PROPERTY OF
LON MILLER & INEZ MILLER
NEAR GREENVILLE, S. C.
SCALE: 1" = 30' (MAY 1978)

This is to certify that on the 1st day of May, 1978, I surveyed the property shown on this plat, being known as lots 1 & 2 on plat of BLOCK "D" MAYFAIR ESTATE and recorded in the RMC Office Greenville County, S. C., in Plat Book "S" at Pages 72 & 73; and that the property lines, walls and buildings are as shown hereon, and that the walls and buildings located on said lot do not encroach or project on adjacent street or property, and that no adjacent walls or buildings encroach or project on said premises, and no power lines cross this property except as shown hereon. Also being known as PROPERTY OF LON MILLER & INEZ MILLER and recorded in Plat Book at Page

R. B. Bruce

R. B. Bruce, RLS 1/1952

32847

CAROLINA SURVEYING CO.
112 Manly St.
Greenville, S. C.

MICROFILMED

1.0001

16-0-90

