

1.0001  
GCTO --- 1 AP27 78 1474

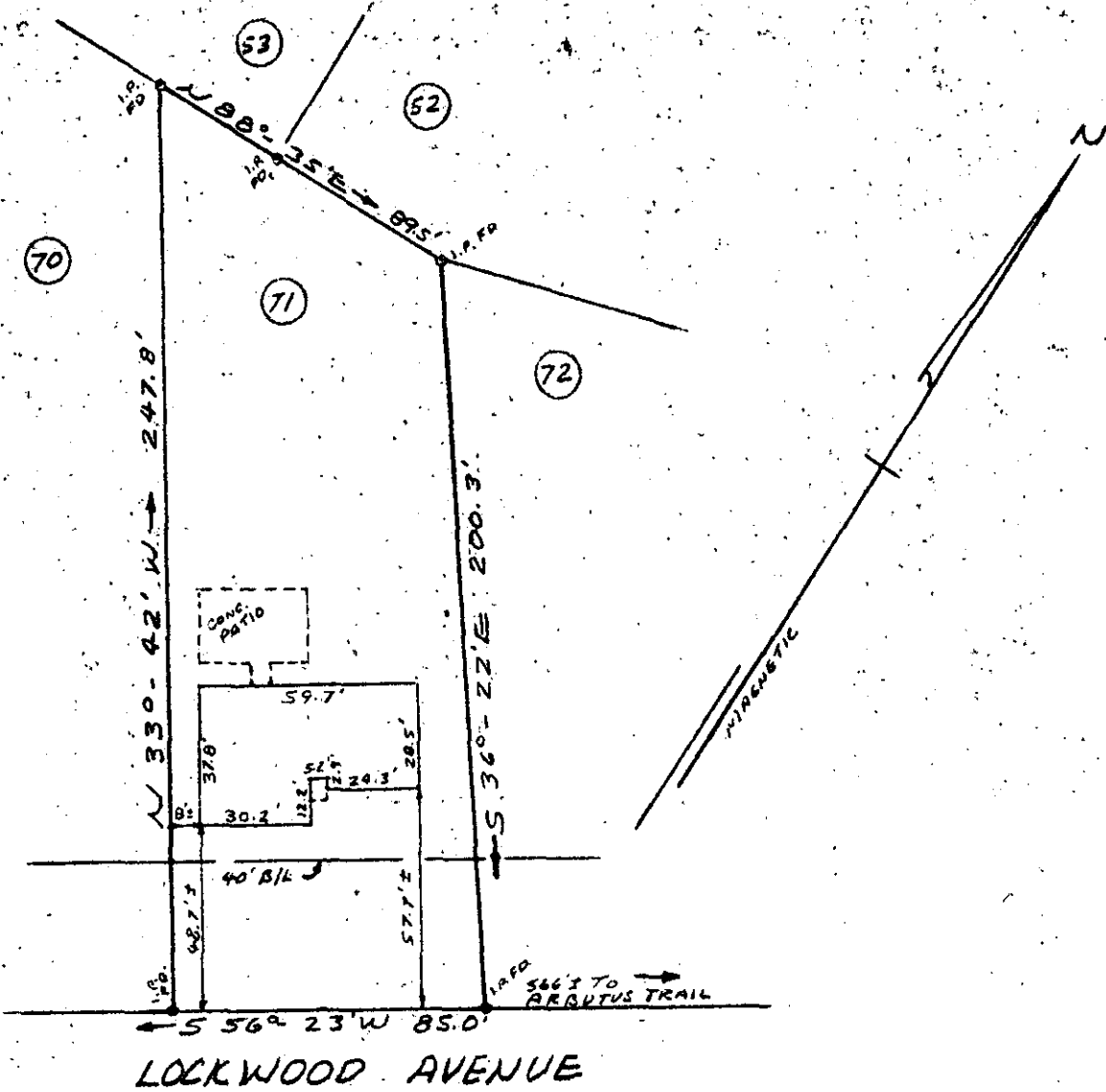

LOCKWOOD AVENUE

PROPERTY OF  
BOBBY EUGENE QUICK &  
FRANCES M. QUICK  
GREENVILLE, SOUTH CAR.  
APRIL 17, 1978 SCALE: 1" = 50'

FILED  
 GREENVILLE CO. S. C.  
 APR 27 3 22 PM '78  
 DONNIE S. TANKERSLEY  
 R.M.C.

This is to certify that on April 17, 1978, I surveyed the property shown on this plat, known as Lot No. 71 of Elletson Acres, Section 'A' as shown on a plat recorded in the RMC Office for Greenville County, in Plat Book EE, at page 161, and that the property lines, walls and buildings are as shown hereon, and that the building located on said lot does not project nor encroach on adjacent streets or property, and that no adjacent walls or buildings project nor encroach on said lot, and that no utility lines cross this lot except for service thereto.

NOTE: This property is not located within a flood hazard area.

Survey by: Richard Wooten Land Surveying Co.  
Greenville, South Carolina

31953

Richard D. Wooten, Jr.  
 S. C. R. SURVEY No. 4628  
 WOOTEN, JR.

✓ 6-0-70

MICROFILMED

GREENVILLE PLAT 161