

BEACON STREET  
WATER & SEWER IN ST R/W.

CHESTNUT STREET

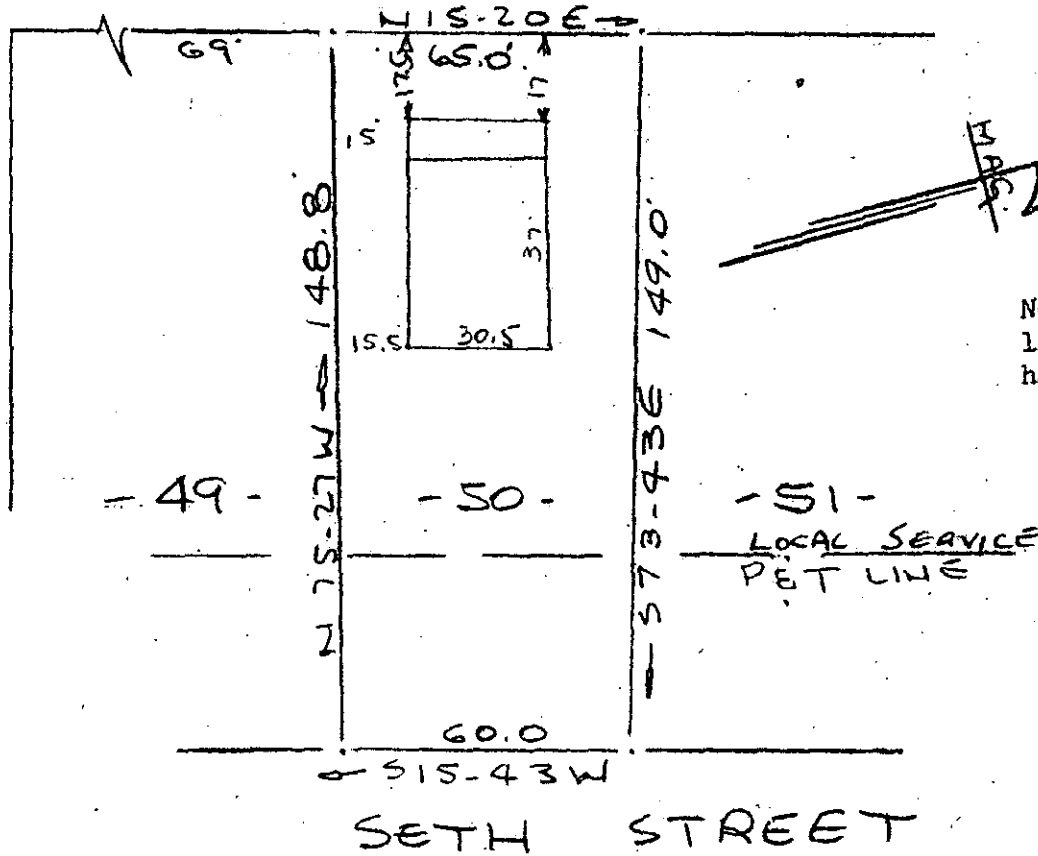

NOTE: Improvements on this lot are not in a flood hazard area.

FILED  
GREENVILLE CO. S. C.  
APR 13 9 24 AM '78  
DONNIE S. TANKERSLEY  
R.M.C.

PROPERTY OF  
GRADY W. CLAY & BARBARA A. CLAY  
NEAR GREENVILLE, S.C.  
SCALE 1" = 40' 3 APRIL 1978

This is to certify that on the 3rd day of April, 1978, I surveyed the property shown on this plat, being known as lot 50 on plat of SUBDIVISION FOR MILLS MILL and recorded in the RMC Office Greenville County, S. C., in Plat Book "GG" at Pages 60 & 61; and that the property lines, walls and buildings are as shown hereon, and that the walls and buildings located on said lot do not encroach or project on adjacent street or property, and that no adjacent walls or buildings encroach or project on said premises, and no power lines cross this property except as shown hereon.

*R. B. Bruce*

R. B. Bruce, RLS #1952

30310

CAROLINA SURVEYING CO.  
112 Manly St.  
Greenville, S. C.

MICROFILMED

16-0-30

GC10 --- 1 AP1378 1106

1.00CI