

FILED
 GREENVILLE CO. S. C.
 APR 6 10 02 AM '78
 DONNIE S. TANKERSLEY
 R.M.C.

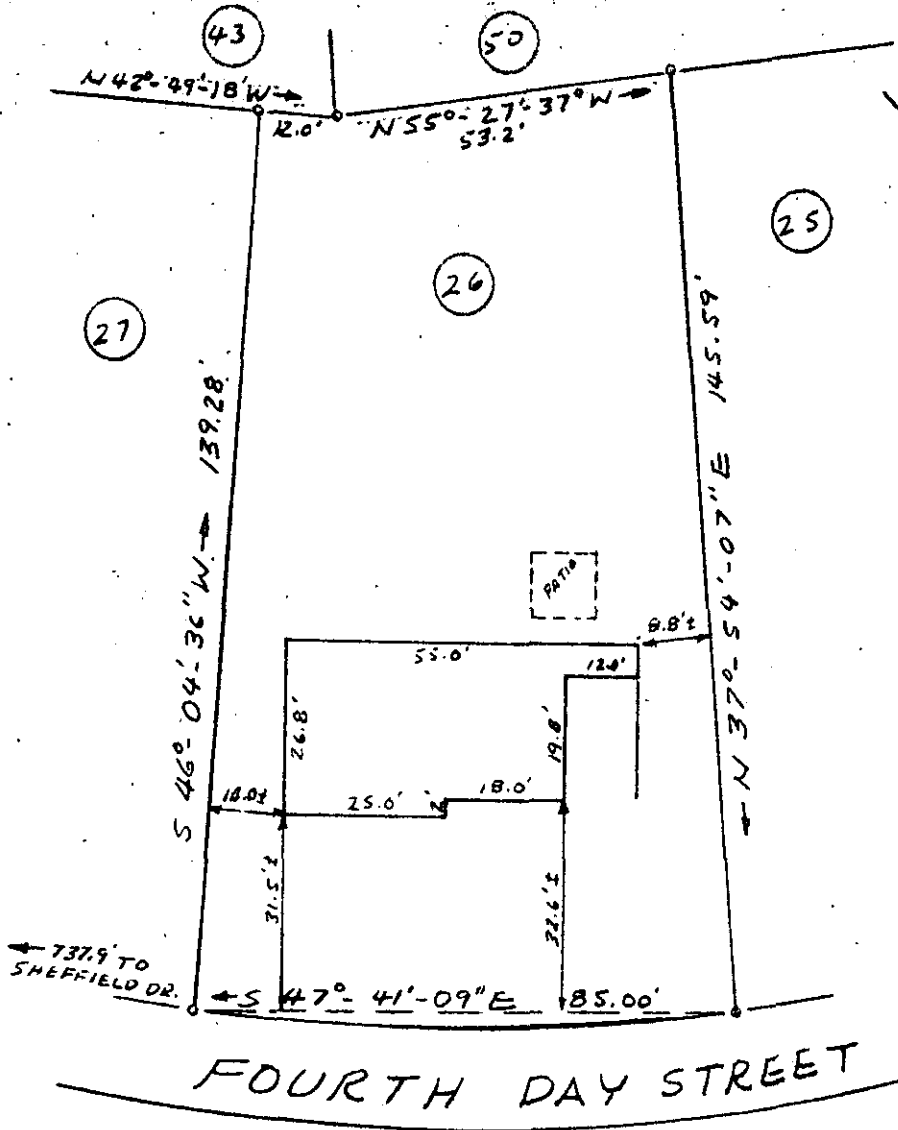

NOTE: THERE IS A 5' DRAINAGE
 UTILITY EASEMENT ALONG ALL
 SIDE & REAR LOT LINES.

FOURTH DAY STREET

PROPERTY OF
STEVEN E. BRADY &
MARSHA H. BRADY
 NEAR PIEDMONT, GREENVILLE CO., S.C.
 APRIL 3, 1978 SCALE: 1" = 30'

GCTO --- 1 AP 6 78 407 1.00CI

This is to certify that on April 3, 1978, I surveyed the property shown on this plat known as Lot No. 26 of Canterbury, Section II, as shown on a plat recorded in the RMC Office for Greenville County in Plat Book 4R, at page 32, and that the property lines, walls and building are as shown hereon, and that the building located on said lot does not project nor encroach on adjacent streets or property, and that no adjacent walls or buildings project nor encroach on said lot, and that no utility lines cross this lot except as may be shown hereon.

NOTE: This property is not located within a flood hazard area.

Survey by: Richard Wooten Land Surveying Co.
 Greenville, South Carolina

APR 6 1978

✓ 6-0-17 29528

Richard Wooten
 Richard Wooten, S.E.
 S. C. P. 1609, No. 4678
 MICROFILMED