

HENSON

BECKY GIBSON RD. 1 MILE TO S.C. 14

GREENVILLE CO. S.C.
MAR 17 1 53 PM '78
DONNIE S. TANKERSLEY
R.M.C.

PONDER-ROSA VILLAGE

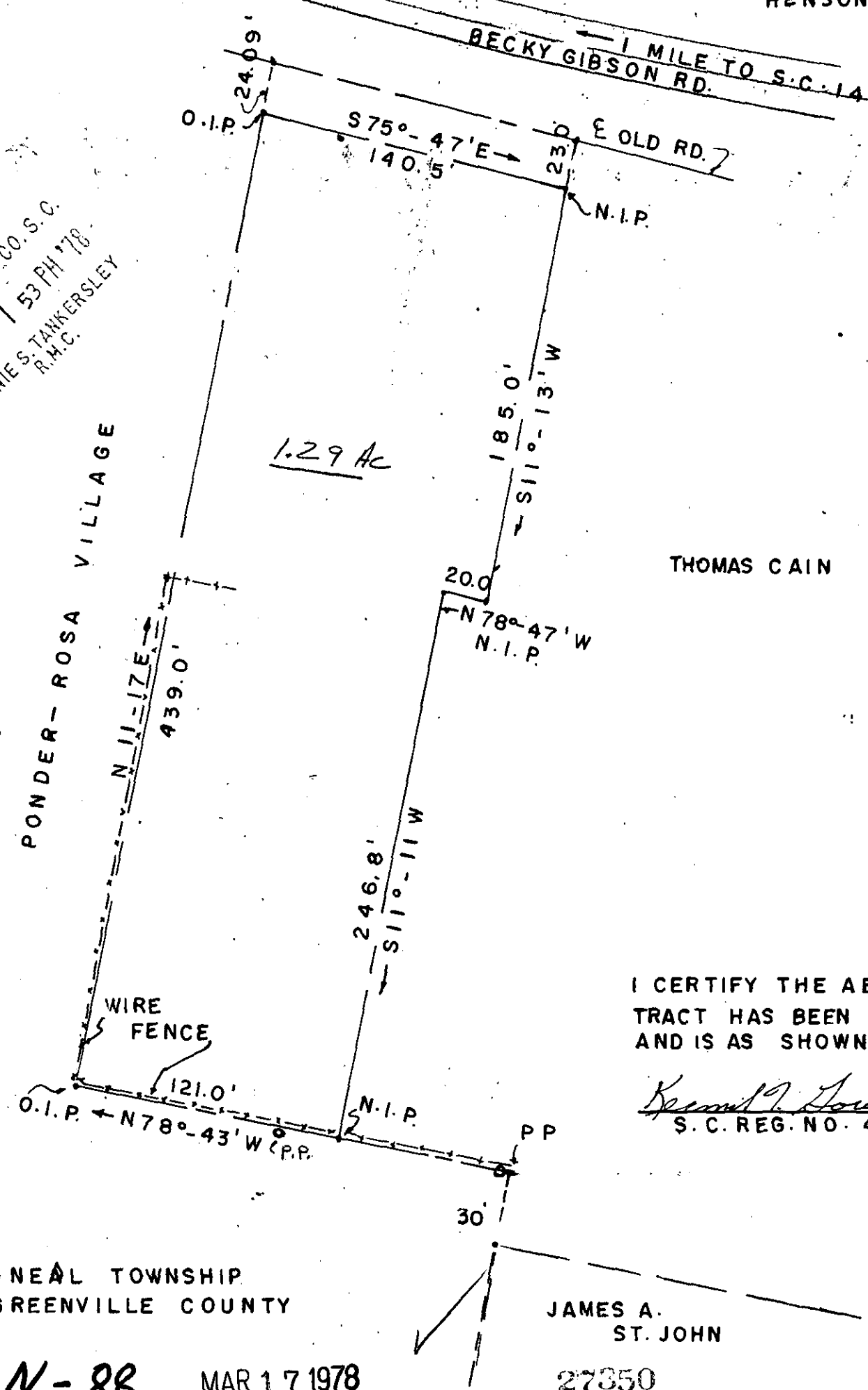

1.29 Ac

THOMAS CAIN

I CERTIFY THE ABOVE TRACT HAS BEEN SURVEYED AND IS AS SHOWN.

Kenneth P. Gould
S.C. REG. NO. 4035

ONEAL TOWNSHIP
GREENVILLE COUNTY

JAMES A. ST. JOHN

6N-88

MAR 17 1978

27350

	<p>PROPERTY</p> <p>OF</p> <p><u>MICHAEL DOLENTE</u></p> <p>GREER, S. C.</p>	<p>DRAWN BY: K. T. G.</p>
	<p>GOULD & ASSOC.</p> <p>SURVEYORS</p>	<p>DATE: 2/3/78</p>
	<p>TAYLORS,</p>	<p>SCALE: 1" = 60'</p>
	<p>S. C.</p>	<p>1.0001</p>

MICROFILMED