

KEELER BRIDGE RD.

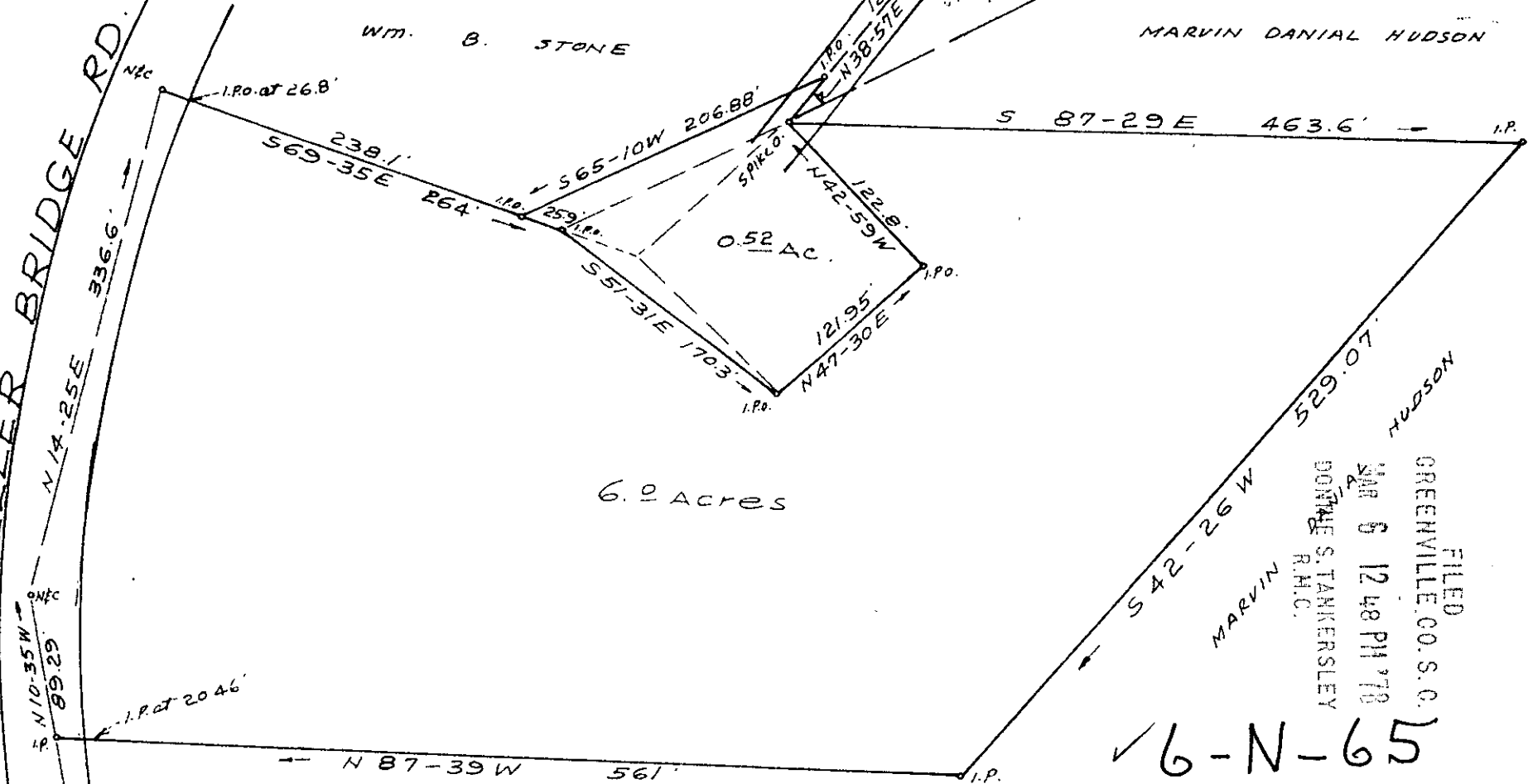

WM. B. STONE

MARVIN DANIAL HUDSON

MICHAEL I. SILVERS

6.0 Acres

0.52 AC.

FILED
GREENVILLE, CO. S.C.
MAR 5 12 48 PM '78
DONNAE S. TANKERSLEY
R.H.C.

✓ 6-N-65

MARVIN DANIAL HUDSON
REF: PLAT OF CHURCH OF THE BRETHERN BY
J.C. HILL FEB 14 1978 AND PLAT
OF MARVIN DANIAL HUDSON PROP. BY
CAROLINA SURVEYING CO. MAY 8, 1971

25964

PROPERTY OF
CHURCH OF THE BRETHERN
OF
TRAVELERS REST, S.C.

SCALE 1" = 100' FEB 14, 1978

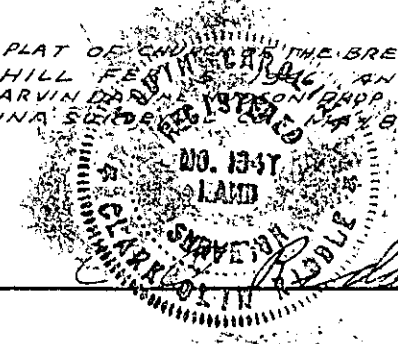

GCTO ----- 3 MR. 6 78 060

1.00CI

F.B. E-77

Reg. L.S. 1347 - Greenville, S.C.

MICROFILMED 1.00