

P. 24
 10-205
 44

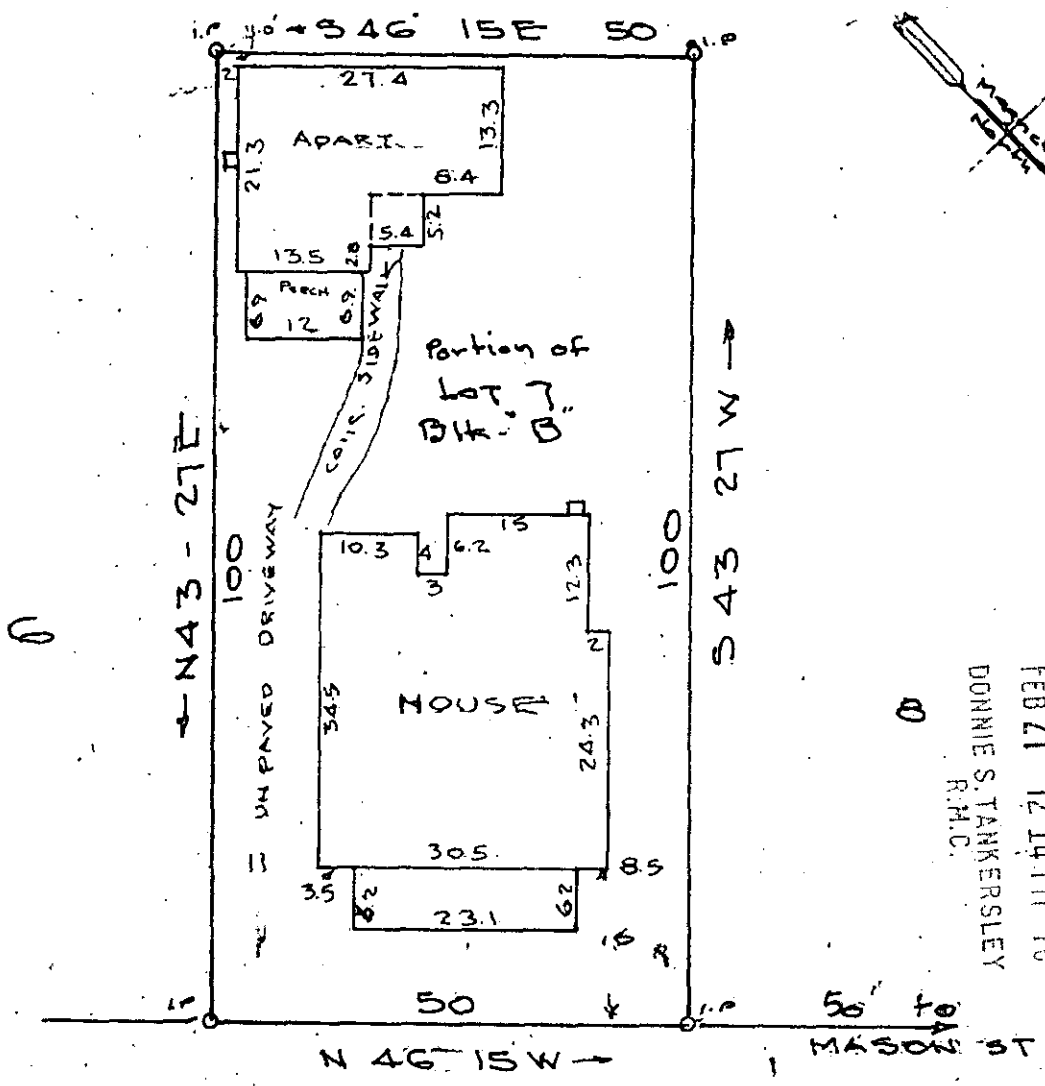

FILED
 GREENVILLE, CO. S. C.
 FEB 21 12 14 PM '78
 DONNIE S. TANKERSLEY
 R.M.C.

BURDETTE ST.

✓ 6 N - 37

This is to certify that on the 16 day of Feb 1978, I surveyed the property shown on this plat, being a portion of Lot 7, Block B., Melville Land Company, recorded in Plat Book A of the R.M.C. Office for Greenville County, S. C., and that the property lines, walls and buildings are as shown hereon; that the buildings located on said lot do not encroach or project on adjacent streets or property; and that no adjacent buildings or walls encroach or project on said lot, and that no utility lines cross this

24591

PROPERTY OF
 THOMAS E. McCALL
 GREENVILLE, S. C.

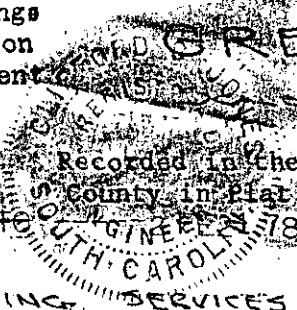

Recorded in the RMC Office for Greenville County in Plat Book _____, at page _____

1" = 20' FEB 11 - 1978

Engineer No. 1144 S.C.

JONES ENGINEERING SERVICES

MICROFILMED

1.00CI