

FILED
GREENVILLE, CO. S.C.

FEB 20 10 30 AM '78

DONNIE S. TARKERSLEY
R.M.C.

JACKSON



GILDERS CREEK

FFA 20 1978

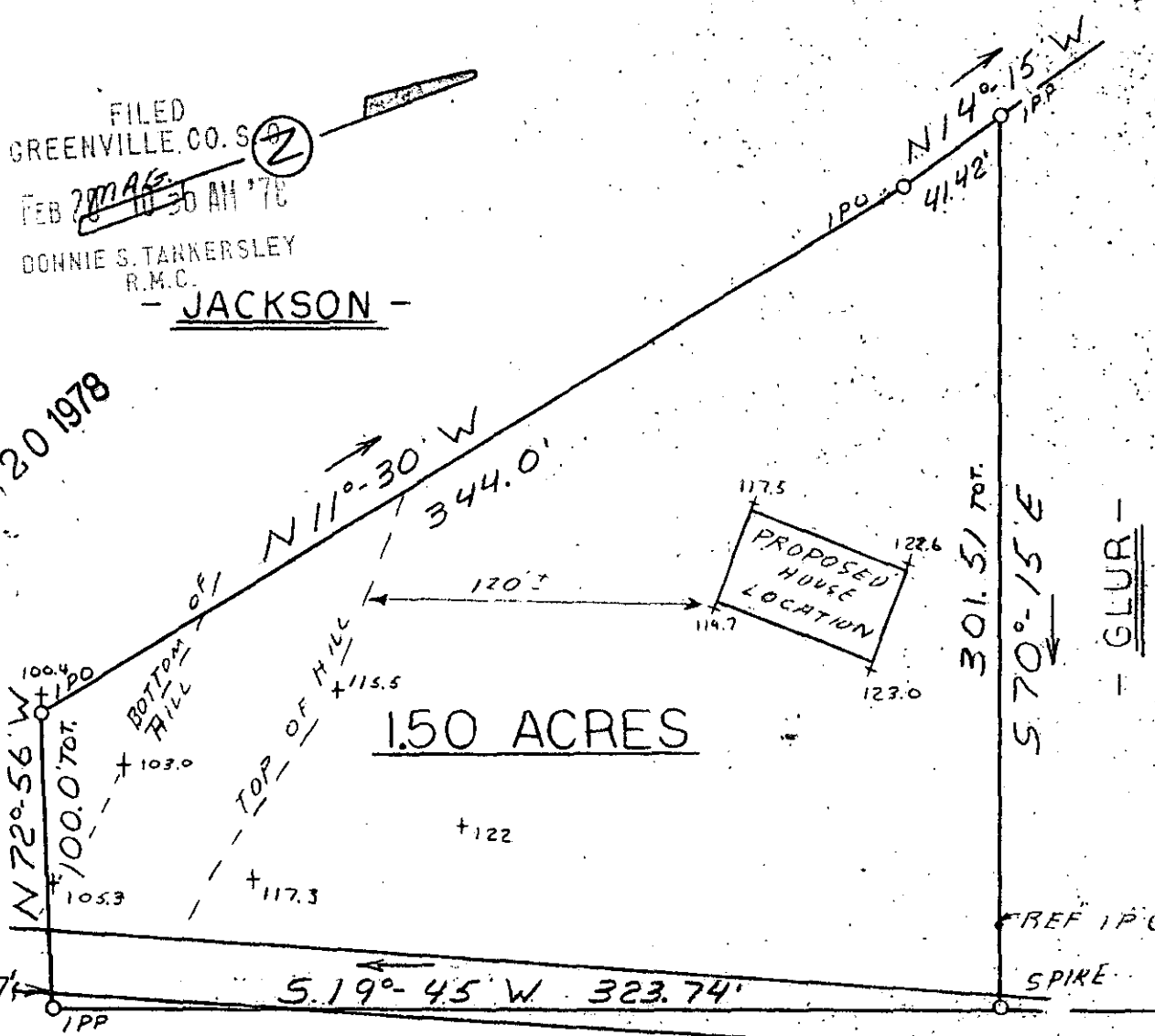

1.50 ACRES

BETHEL ROAD

✓ 6N-35

James R Freland
RLS & PE 4781

THIS IS TO CERTIFY THAT THE HOUSE SITE AS SHOWN ON THIS PLAT IS LOCATED 18' ABOVE THE TOP OF BANK OF GILDER CREEK AND THEREFORE NOT LOCATED IN A FLOOD HAZARD AREA.

24465

PT. 5421-1-25



SEAL

**STATE OF SOUTH CAROLINA
GREENVILLE COUNTY**
PROPERTY OF
GORDON R. LOVE &
LINDA C. LOVE

MICROFILMED	
FREELAND & ASSOCIATES Engineers • Land Surveyors	
GREENVILLE, S. C.	
SURVEY	T.A.G.
DRAWN	M.L.L.
CHECK	[Signature]
SCALE	1" = 60'
DATE	1-5-78
DWO. NO.	78-1931

GCTO ----- 2 FE 20 78 020