

NOTE: Improvements on this lot are not in a flood hazard area.

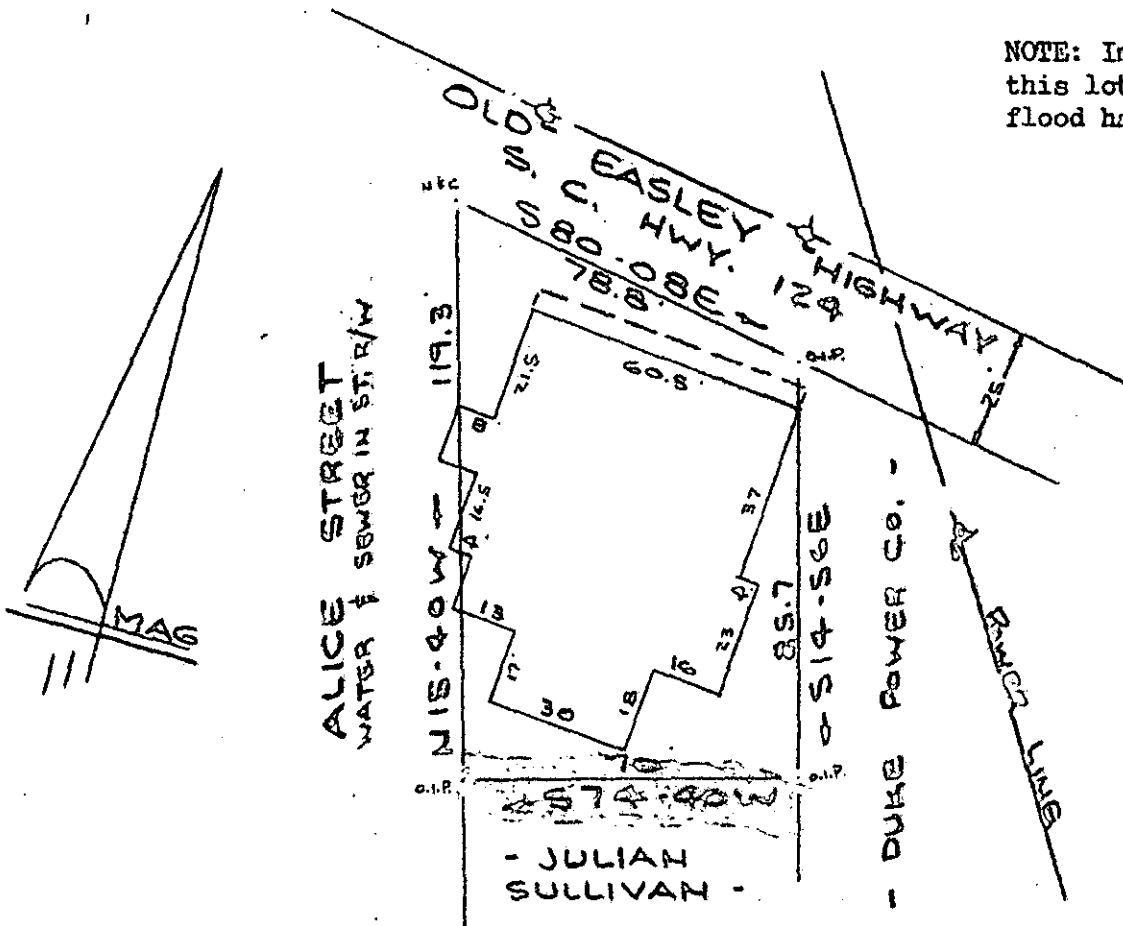

PROPERTY OF  
**VIOLA W. PACK**  
 NEAR GREENVILLE, S.C.  
 SCALE: 1"=40' 9 JAN 1978

FILED  
 GREENVILLE CO. S.C.  
 FEB 15 2 16 PM 1978  
 DONNIE S. TARKENTON  
 R.M.C.

This is to certify that on the 9th day of January, 1978, I surveyed the property shown on this plat, being known as PROPERTY OF VIOLA W. PACK and recorded in the RMC Office Greenville County, S. C., in Plat Book at Page ; and that the property lines, walls and buildings are as shown hereon, and that the walls and buildings located on said lot do not encroach or project on adjacent street or property, and that no adjacent walls or buildings encroach or project on said premises, and no power lines cross this property except as shown hereon.

MICROFILMED

24078

R. B. Bruco, R.M.C.

6-N-22

CAROLINA SURVEYING CO.  
 112 Manly St.  
 Greenville, S. C.

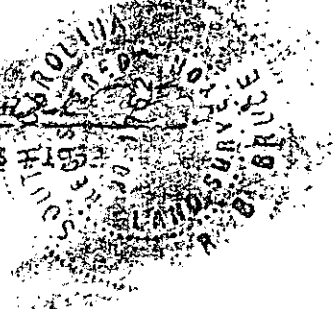

GCTO -----3 FE1578 1553

1.00CI

1978/02/20

1-S-432