FILED
GREENVILLE CO. S. C.
FEB 13 10 47 AM '78
DONNIE S. TANKERSLEY
R.M.C.

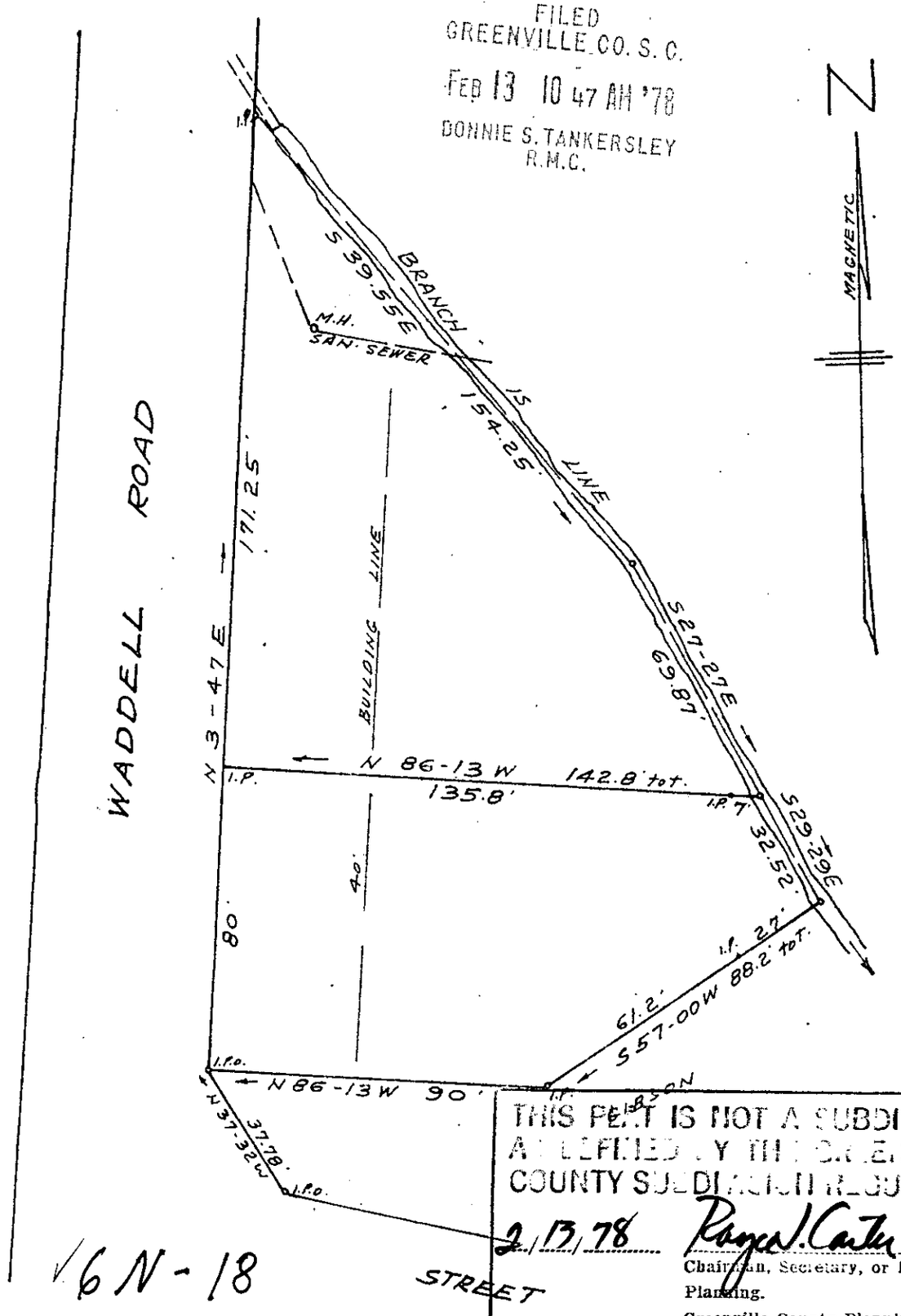

THIS PLAT IS NOT A SUBDIVISION AS DEFINED BY THE GREENVILLE COUNTY SUBDIVISION REGULATIONS.

2/13/78 Royce N. Carter
Chairman, Secretary, or Director of Planning.
Greenville County Planning Commission

6N-18

FEB 13 1978

23814

REF: PLAT OF GREENVILLE COUNTY SCHOOLS PROPERTY BY CAMPBELL & CLARKSON AUG. 16, 1973

PROPERTY OF
LOLLIE G. GIBSON
NEAR GREENVILLE, S.C.
SCALE 1" = 40' FEB. 9, 1978

SOUTH CAROLINA REGISTERED No. 1347 LAND SURVEYOR

Reg. L.S. 1347 - Greenville, S.C.

MICROFILMED

GCTO 1.00CT