

CRESTONE DRIVE (KING ST)
 WATER & SEWER 1st ST R/W.

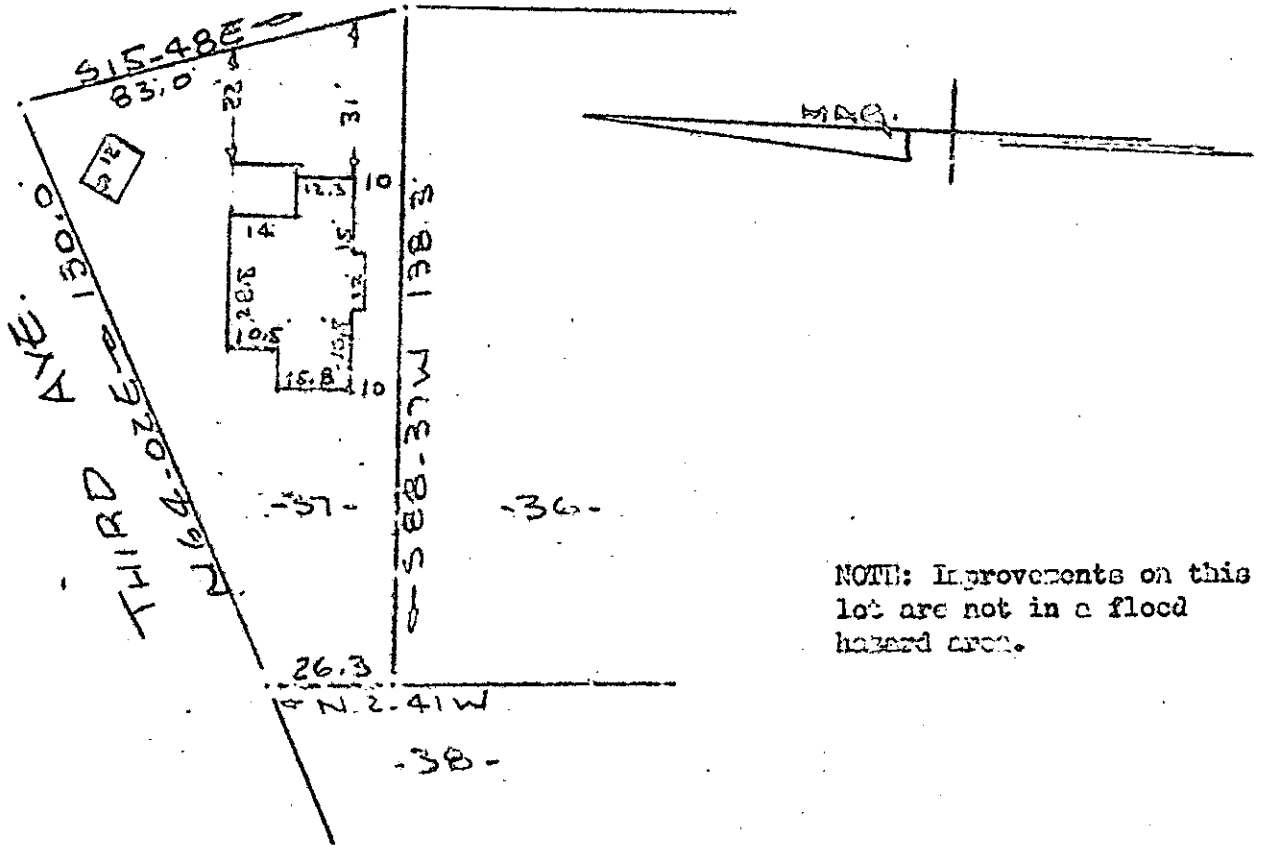

NOTE: Improvements on this lot are not in a flood hazard area.

PROPERTY OF
 TRIAD PROPERTIES INC.
 NEAR GREENVILLE, S.C.
 SCALE 1" = 40' 10' FEB 1978

GCTO -----3 FE13 78 1341

This is to certify that on the 10th day of February, 1978, I surveyed the property shown on this plat, being known as lot 37 on plat of SUBDIVISION OF LANDS OF R. B. F. MARTIN and recorded in the RMC Office, Greenville County, S. C., in Plat Book " F " at Page 140 and also known as PROPERTY OF TRIAD PROPERTIES, INC. recorded in the RMC Office Greenville County, S. C., in Plat Book at Page and that the property lines, walls and buildings are as shown hereon, and that the walls and buildings located on said lot do not encroach or project on adjacent street or property, and that no adjacent walls or buildings encroach or project on said premises, and no power lines cross this property except as shown hereon.

R. B. Bruce
 R. B. Bruce, RLS 21952

FILED
 GREENVILLE, CO. S.C.
 FEB 13 2 58 PM '78
 DONNIE S. TANKERSLEY
 R.M.C.

23817

CAROLINA SURVEYING CO.
 112 Mainly St.
 Greenville, S. C.

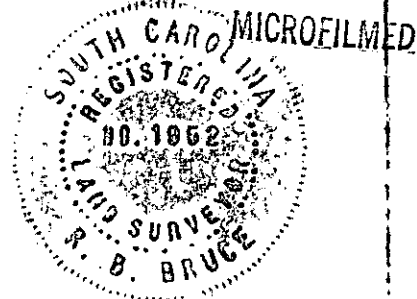

✓ 6-N-14

1.00CI