

MAGNETIC

N 1-18 E

1310.0'

N 89-40 W
489.5'

N 0-30 E
474.6'

32.6 AC. ±

- PLEASANT HILL ASSOCIATES -

- FISHER -

HAWKINS ROAD

500' ± TO PLEASANT HILL RD.

FILED
GREENVILLE, CO. S.C.
MAY 30 4 26 PM '78
DONNIE S. TANKERSLEY
R.M.C.

3.0001
GCTO
801 8703W 1
--- 1 MAY 30 1978
--- SNINKINS ---
HAWKINS

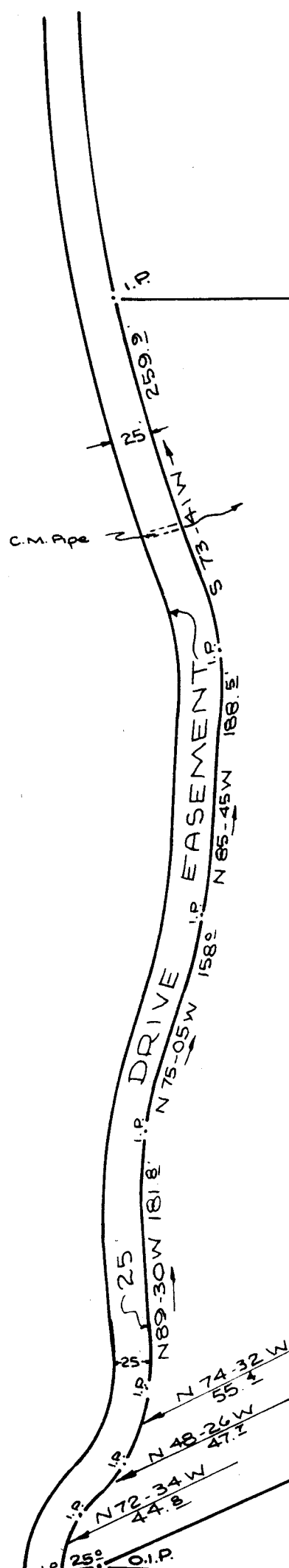

NOTE:
SEE PLAT FOR W.M. TAPP
BY W.N. WILLIS ENGRS.
NOVEMBER, 19, 1970

SURVEY FOR
RAY L. WHITE

NEAR PLEASANT HILL GREENVILLE CO.
SOUTH CAROLINA
MAY 22, 1978

W. R. Williams
SOUTH CAROLINA
SURVEYOR
15 S. MAIN ST.
TRAVELERS' REST, S.C.
RE./LS. #3979

35744 ✓ 6-m-61

636.4 - 1 - 26

F.B.#27

SCALE 1" = 100'

MICROFILMED