

FILED  
 GREENVILLE CO. S. C.  
 MAY 29 11 01 AM '78  
 DONNIE S. TANKERSLEY  
 R.M.C.

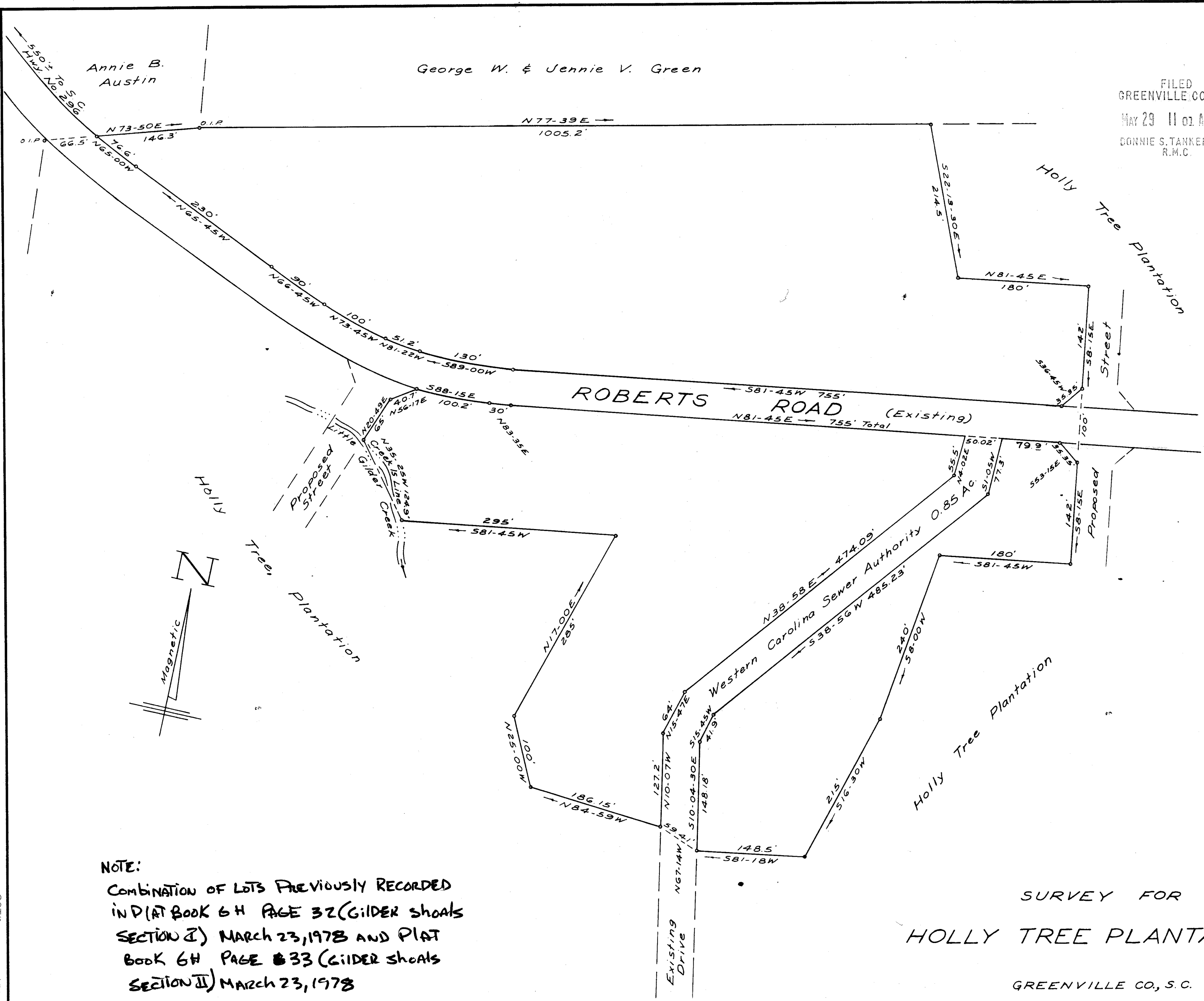

NOTE:  
 COMBINATION OF LOTS PREVIOUSLY RECORDED  
 IN D (AT BOOK 6 H PAGE 32 (GILDER SHOATS  
 SECTION I) MARCH 23, 1978 AND PLAT  
 BOOK 6 H PAGE 33 (GILDER SHOATS  
 SECTION II) MARCH 23, 1978

SURVEY FOR  
 HOLLY TREE PLANTATION

GREENVILLE CO., S. C.

SCALE: 1" = 100' 22 MAY, 1978

35482  
 16-m-60

15.31 AC. TOTAL

THIS PLAT IS NOT A SUBDIVISION  
 AS DEFINED BY THE GREENVILLE  
 COUNTY SUBDIVISION REGULATIONS.  
 5/25/78 *Donna Carter*  
 Chairman, Secretary, or Director of  
 Planning.  
 Greenville County Planning Commission

W. R. WILLIAMS, JR.  
 ENGINEER/SURVEYOR  
 P.E. & L.S. No. 3979  
 1515 MAIN ST.  
 TRAVELERS REST, S. C.

MICROFILMED

GCTD --- 1 MAY 29 78 1350 3.00CI