

FILED
GREENVILLE, CO. S. C.
MAR 31 3 12 PM '78
DONNIE S. TANKERSLEY
R.H.C.

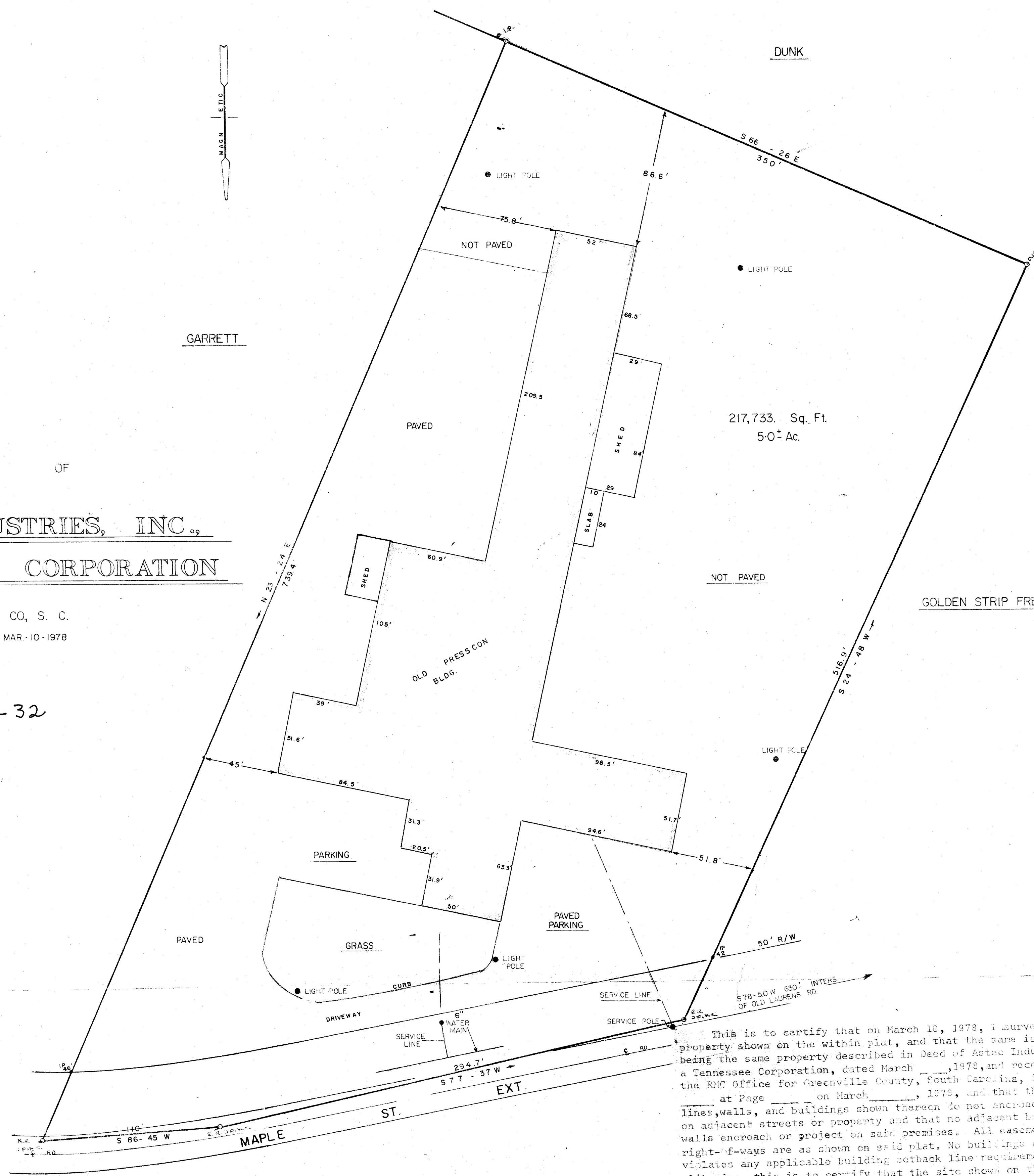
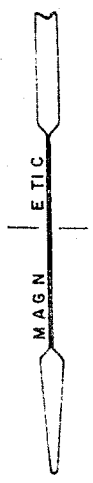

PROPERTY OF

ASTEC INDUSTRIES, INC.,
A TENNESSEE CORPORATION

GREENVILLE CO, S. C.
SCALE 1"=40' MAR. 10-1978

✓6-M-32

28997

217,733. Sq. Ft.
5.0± Ac.

This is to certify that on March 10, 1978, I surveyed the property shown on the within plat, and that the same is correct, being the same property described in Deed of Astec Industries, Inc., a Tennessee Corporation, dated March 10, 1978, and recorded in the RMC Office for Greenville County, South Carolina, in Deed Book _____ at Page _____ on March 10, 1978, and that the property lines, walls, and buildings shown thereon do not encroach or project on adjacent streets or property and that no adjacent buildings or walls encroach or project on said premises. All easements and right-of-ways are as shown on said plat. No buildings on said plat violates any applicable building setback line requirements. Likewise, this is to certify that the site shown on the within plat is not within a flood plain area.

