

TIMBERLAKE

FILED
GREENVILLE CO. S. C.
MAR 22 3 31 PM '78
DONNIE S. TANKERSLEY
R.M.C.

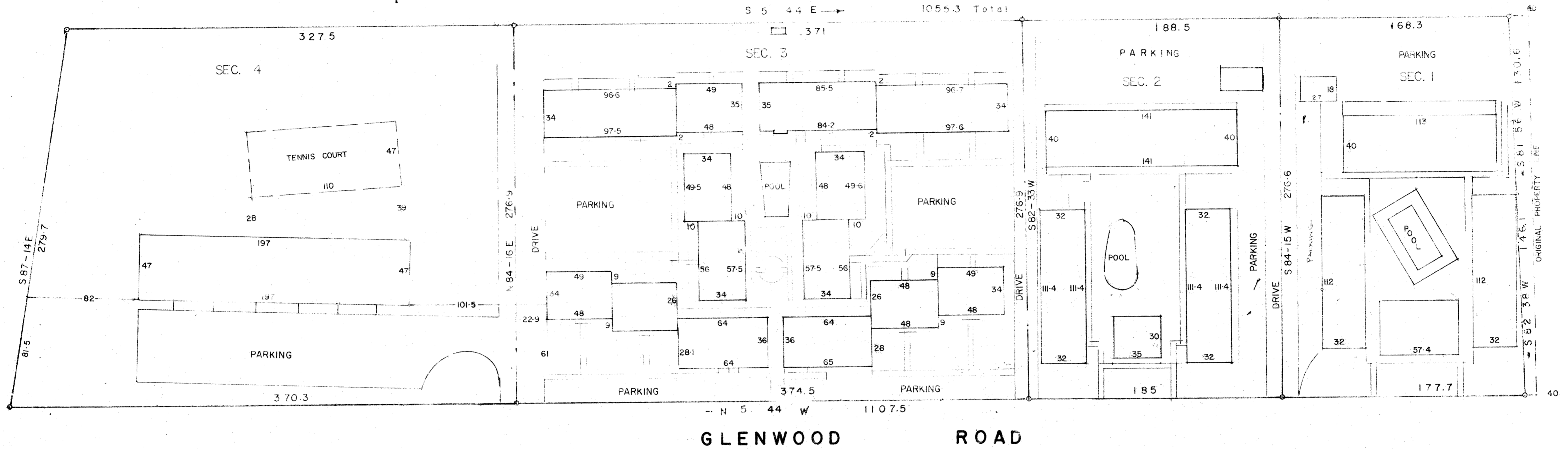

PROPERTY OF
T. WALTER BRASHIER

GREENVILLE CO, S. C.

SCALE 1"=50' FEB-15-1978

27837

6M-31

MAR 22 1978

BEFORE ME, County Clerk on the 15 day of FEB 1978, I surveyed the property shown on this plat, being SEC. 1, 2, 3, & 4 PAUL T. PECK PROPERTY, recorded in Plat Book 118 NNN 83 & 13 of the R.M.C. Office for Greenville County, S. C., and that the property lines, walls and buildings are as shown hereon; that the buildings located on said lot do not encroach or project on adjacent streets or property; and that no adjacent buildings or walls encroach or project on said premises, and that no utility lines cross this property.



Reg. Engineer No. 1144 S.C.

NOTE: PARTS OF THIS PLAT COMPILED FROM SURVEYS BY OTHERS.

This Property is not in a flood plain.

MICROFILMED

JONES ENGINEERING SERVICE 1004 E PERRY RD