

F. H. Gillespie

621.5' To Access Road To Greenville County Sewer Authority

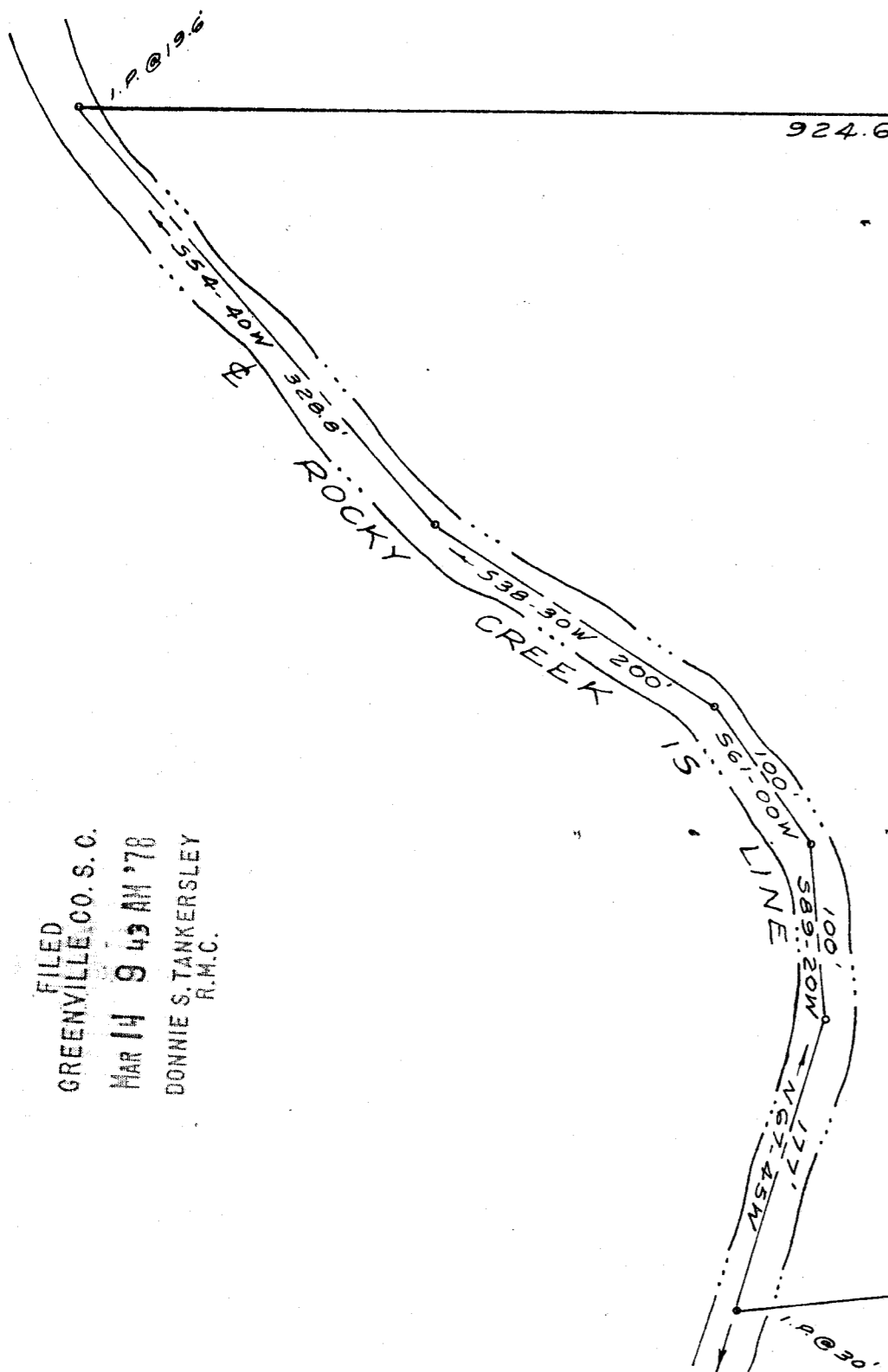

PARCEL "B"
9.8 Acres

PARCEL "A"
10.2 Acres

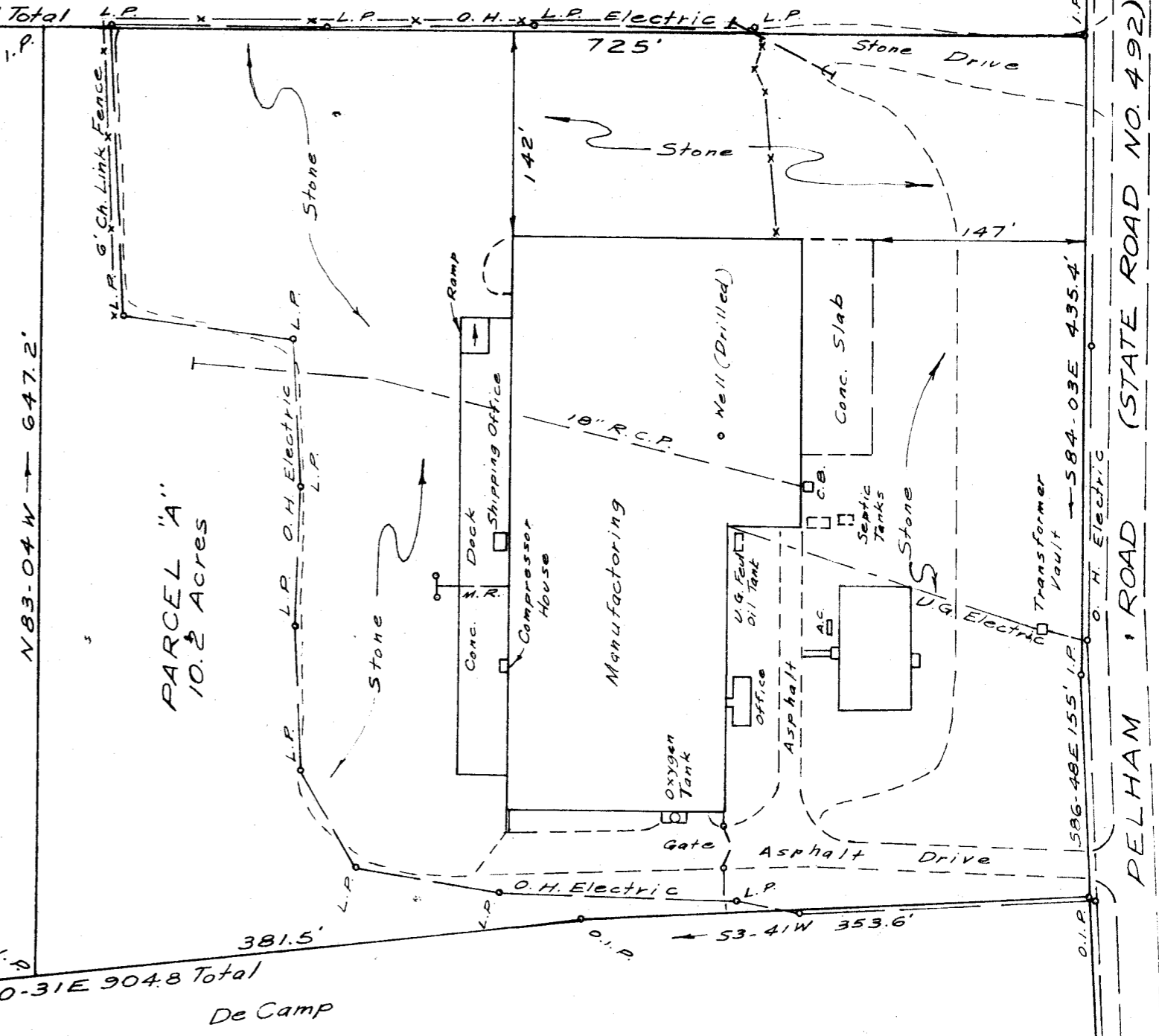

FILED
GREENVILLE, CO. S. C.
MAR 14 9 43 AM '78
DONNIE S. TANKERSLEY
R.M.C.

I Hereby Certify That I Surveyed The Above Tract On June 12, 1975 And That The Property Lines, Walls And Buildings Are As Shown Hereon; That The Buildings Or Walls Do Not Encroach Or Project On Adjacent Streets Or Property, And That No Walls, Buildings Or Power Lines Encroach Or Project On Said Premises Except As Shown

Ref. Plat Book

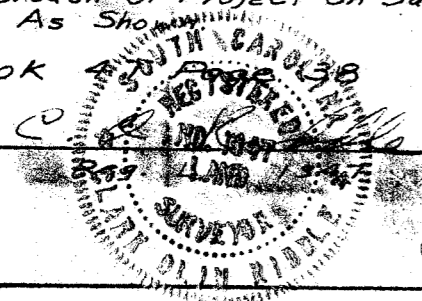

GCTO 3 MR14 MICROFILMED 3.00CT

PROPERTY OF
F. H. GILLESPIE
NEAR GREENVILLE, S. C.

26841

LEGEND

- U.G. Underground
- O.H. Overhead
- M.R. Monorail
- C.B. Catch Basin
- L.P. Light Pole

SCALE: 1"=100' JUNE, 1975
DIVIDED AND PLAT REVISED NOV. 1977

✓6-M-28

C. O. RIDDLE, REG. L. S. 1347