

NOTE:

S.C. 253 HAS NO RECORDED R.O.W. COMMON LAW GIVES DITCH BANK TO DITCH BANK, 20' EACH SIDE OF E ASSUMED FOR CALCULATIONS.

TALBERT E. CLAYTON

SLOAN CONSTRUCTION CO.



AREA WITHIN TRAVERSE 7.50
AREA WITHIN R.O.W.
DUKE POWER 1.69
S.C. 253 0.24

-1.93

NET 5.57 ACRES

LATHAM PARKER HIGHTOWER

F.A. & JULIA P. HIGHTOWER

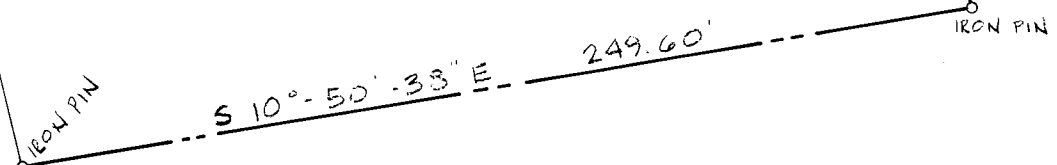

25966



LOIS L. PARKER

16-M-23

DAVIS & FLOYD ENGINEERS, INC.
GREENWOOD, S. C.

SLOAN CONSTRUCTION CO.
GREENVILLE, S. C.

PROPERTY PLAT
SANDY FLAT
GREENVILLE COUNTY, S. C.

SCALE: 1" = 50'
DATE: 14 FEB. 1978

NO.	REVISION	CHKD.	DATE

SURV. BY: *Robert K. Lene* REG. NO. 2946

OWNER

DRAWING TITLE