

FILED  
GREENVILLE CO. S. C.  
Feb 24 3 14 PM '78  
DONNIE S. TANKERSLEY  
R.M.C.

REVISIONS			
NO.	DATE	DESCRIPTION	BY
1			
2			
3			
4			

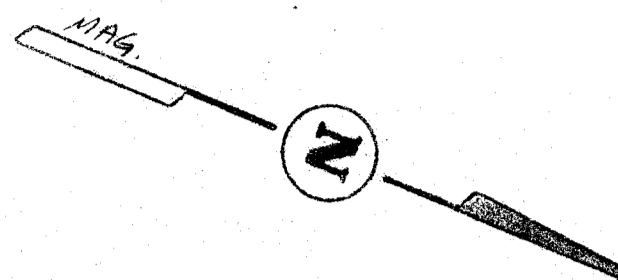

MICROFILMED

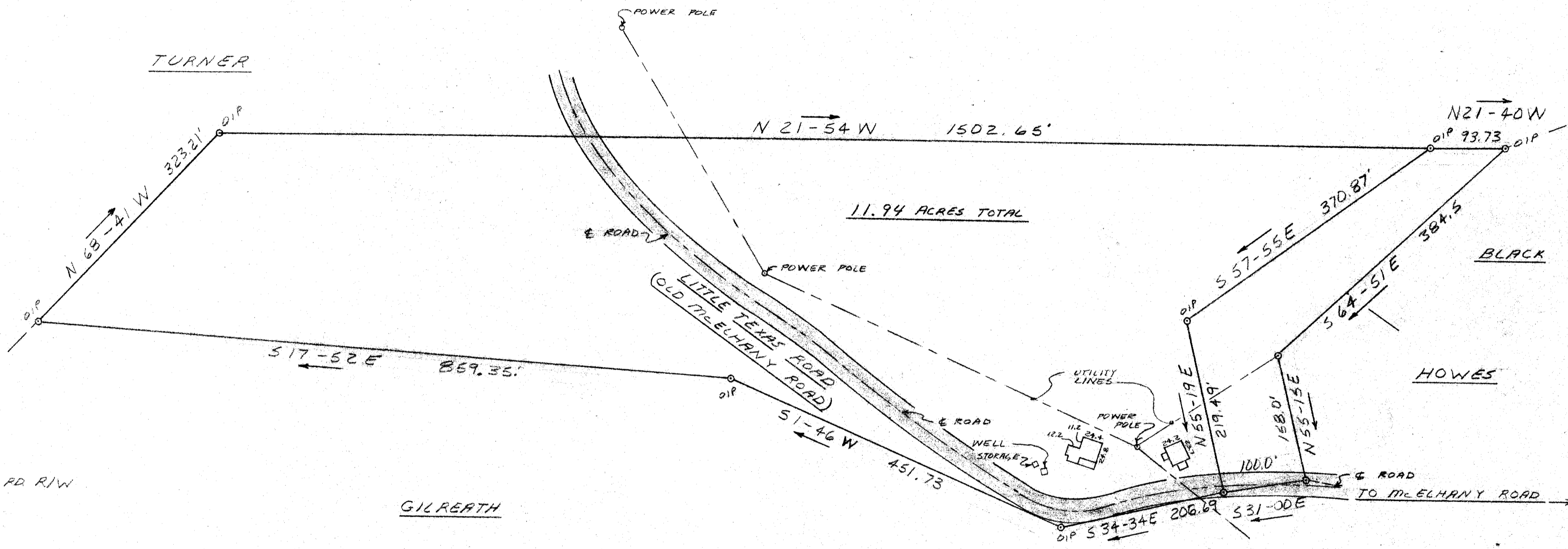

NOTE: O.S.A.C. 3 IN PD. R.I.W.

25038 FEB 24 1978

✓ 6M-17

This is to certify that on February 8, 1978, I surveyed the property shown on this plat, known as Property of Lloyd Batson, recorded in the RMC Office of Greenville County in Deed Book 484 on Page 290, and Deed Book 906 on Page 343, and that the property lines, walls and buildings are as shown hereon; that the building located on said property does not encroach or project on adjacent streets or property, and that no adjacent walls or buildings encroach or project on said premises, and that no utility lines cross this property except as shown hereon.

This property is not located in a flood hazard area.

*James R. Freeland*  
James R. Freeland RLS & PE 4781

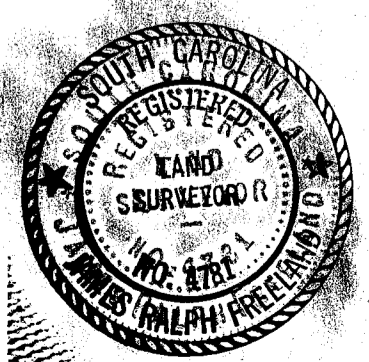

STATE OF SOUTH CAROLINA GREENVILLE COUNTY	
SCALE: 1" = 100'	APPROVED BY
DATE: 2-8-78	DRAWN BY: WENZ
PROPERTY OF LEWIS TIMMIE MARLOW	
Freeland & Associates	DRAWING NUMBER 78-1971