

JEDWOOD DRIVE
 WATER & SEWER IN ST. ROW

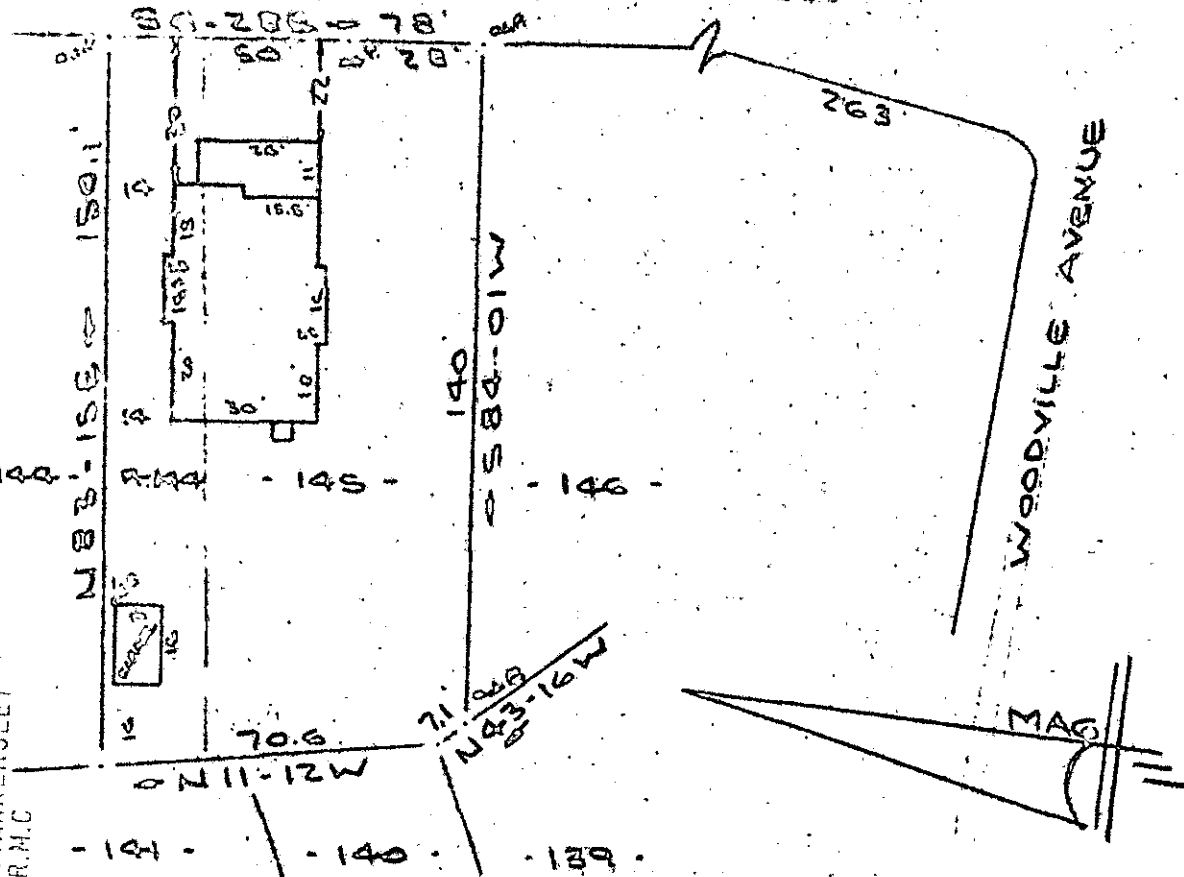

NOTE: Improvements on this lot are not in a flood hazard area.

FILED
 GREENVILLE CO. S. C.
 JAN 30 1 00 PM '78
 DONNIE S. TANKERSLEY
 R.M.C.

PROPERTY OF
DONALD J. SHABKIE & SUSAN W. SHABKIE
 GREENVILLE, SOUTH CAROLINA
 SCALE: 1" = 40'
 30 JAN 1978

This is to certify that on the 30th day of January, 1978, I surveyed the property shown on this plat, being known as lot 145 and part of lot 144 on plat of PLAT NO. 3 PROPERTY OF OVERBROOK LAND CO. and recorded in the RMC Office Greenville County, S. C., in Plat Book "D" at Page 218 and also being known as PROPERTY OF DONALD J. SHABKIE & SUSAN W. SHABKIE and recorded in the RMC Office Greenville County, S. C., in Plat Book _____ at Page _____; and that the property lines, walls and buildings are as shown hereon, and that the walls and buildings located on said lot do not encroach or project on adjacent street or property, and that no adjacent walls or buildings encroach or project on said premises, and no power lines cross this property, except as shown hereon.

22443
 ✓ 16-L-75

B. B. Bruce
 B. B. Bruce, RLS #1952
 CAROLINA SURVEYING CO.
 GREENVILLE, S. C. 29601
 1124

CAROLINA SURVEYING CO.
 GREENVILLE, S. C. 29601
 1124

MICROFILMED

200/60

RI-7-6