

FILED
GREENVILLE CO. S. C.

JAN 27 2 50 PM '78

BOWEN DRIVE

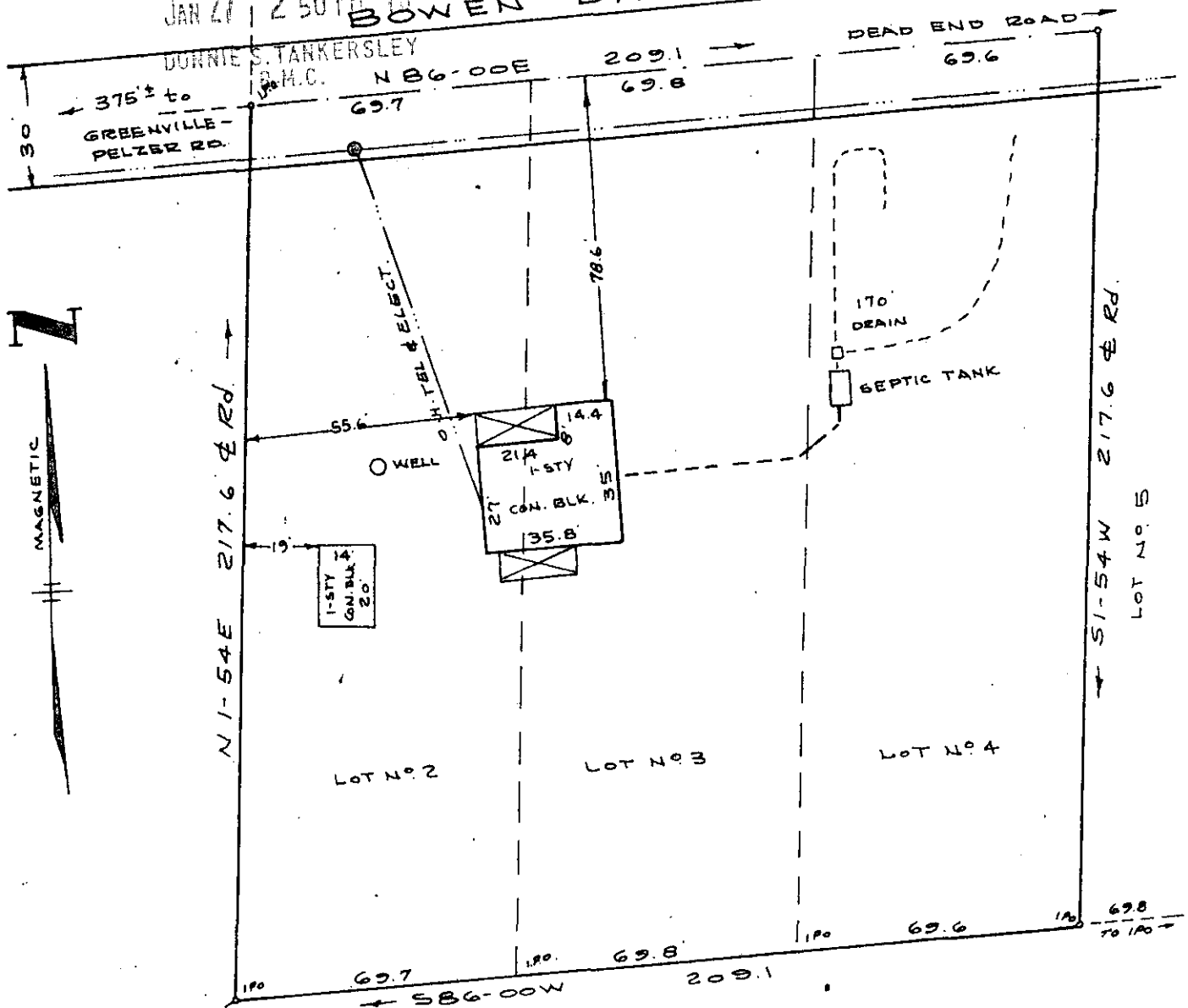

Lot No. 1
PROPERTY OF
SAMUEL HOUSTON FOWLER
AND
PAM FOWLER
GREENVILLE, CO. S. C.

JAN 27 1978
22350
✓ 6-2-68

SCALE 1"=40' JAN. 26, 1978

This is to certify that on the 26th day of January, 1978 I surveyed the above property, being known as Lots 2, 3, and 4, on a plat of A.L. Meares recorded in plat book V, at page 192, Office of R.M.C., Greenville County, South Carolina, and that the property lines, walls and buildings are as shown hereon, that the buildings located on said lots do not encroach or project on adjacent streets, or property, and that no adjacent building, walls or power lines encroach or project on said premises except as shown hereon, and is not in a flood prone area.

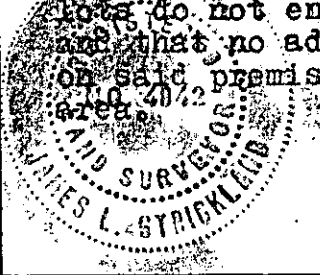

GCTO --- 2 JA27 78 919
James P. Strickland Ref. S. No. 4042 Rt#3 Pelzer S.C. 1.00CI

MICROFILMED 1.00CI

T-7

✓ 6-2-69 JAN 21 1978 GCTO --- 3 JA27 78 068 2.00CI

MICROFILMED