

DODENHOFF COSTNER & ADAMS



HENDERSON

JUN 20 11 13 AM '78
DONNIE STANKERSLEY
R.M.C.

GREENVILLE CO. S.C.

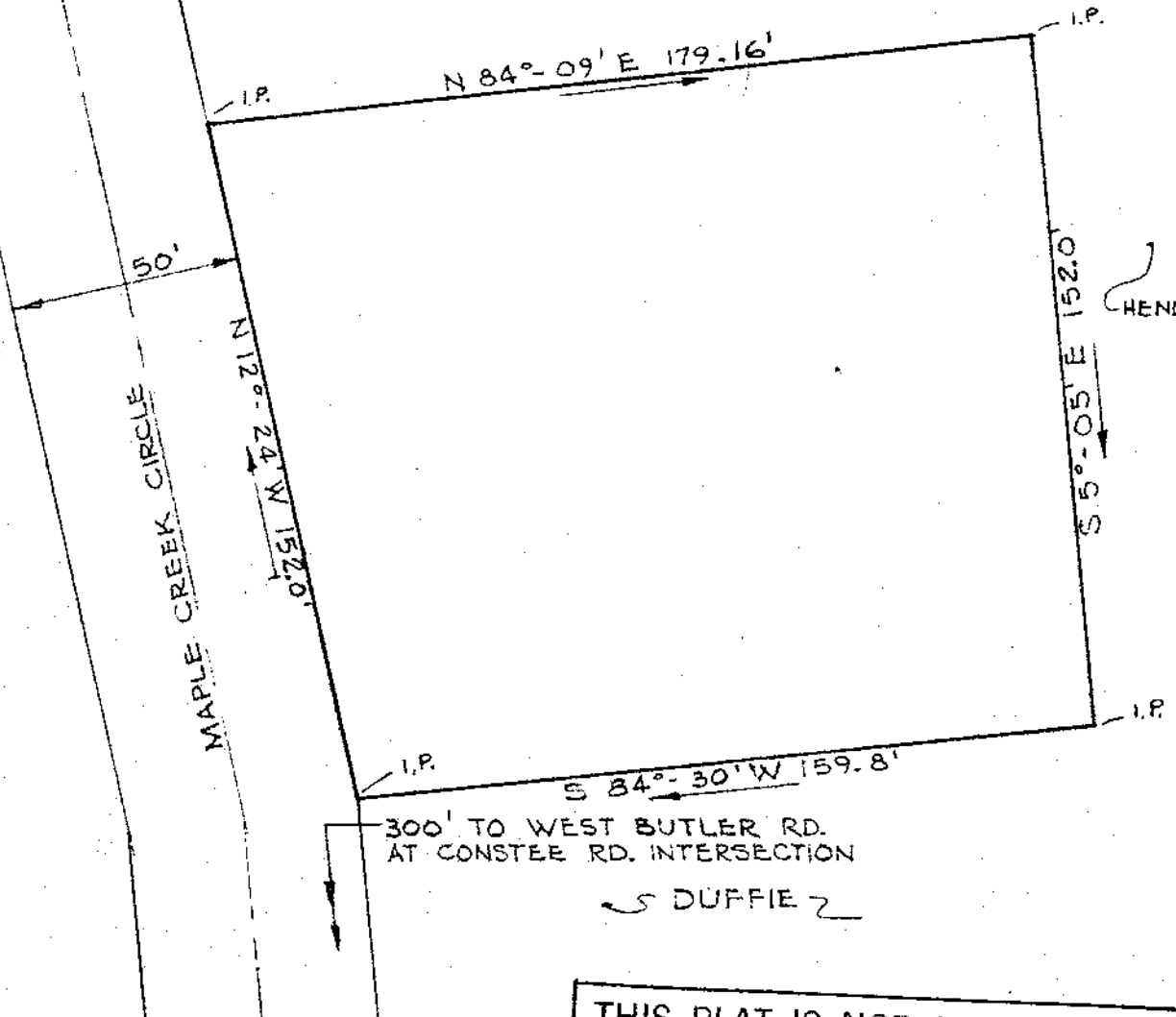

REF. PLAT IN BOOK 4 X - 11
DEED BOOK 900 PAGE 505

THIS PLAT IS NOT A SUBDIVISION
AS DEFINED BY THE GREENVILLE
COUNTY SUBDIVISION REGULATIONS.
12.17.1977 Arthur B. Cuell
Chairman, Secretary, or Director of
Planning
Greenville County Planning Commission

I CERTIFY THE ABOVE PROPERTY HAS
BEEN SURVEYED AND IS AS SHOWN

Hermit T. Gould
S. C. REG. NO. 4035

6-L-57 21707



PROPERTY OF
J. Ed Harrison
MAPLE CREEK INDUSTRIAL PARK
GREENVILLE COUNTY
STATE OF SOUTH CAROLINA
GOULD & ASSOCIATES
SURVEYORS MICROFILMED
S.C.

SURVEY BY:
DRAWN BY:
EDW. BIRD
CHECKED BY:
K. T. GOULD
SCALE:
1" = 40'
DATE:
11-17-77
E. C.

GCTO --- 1 JA2078 825

1.00CI